The Music Hour

CURRICULUM
M
M
1994
M12A
BK.1
CURR

First Book

H. C. NEWLAND, PH. D.,
SUPERVISOR OF SCHOOLS

Ex libris
universitatis
albertaensis

UNIVERSITY OF ALBERTA
QUAECUMQUE VERA

H. C. NEWLAND, PH. D.,
SUPERVISOR OF SCHOOLS

SUMMER SCHOOL FOR TEACHERS

Digitized by the Internet Archive
in 2016

https://archive.org/details/musichourfirstbomcco

The Music Hour

First Book

by

Osbourne McConathy

Formerly Director of the Department of Public School Music, Northwestern University

W. Otto Miessner

Formerly Director of the School of Music, State Teachers College, Milwaukee, Wisconsin

Edward Bailey Birge

Professor of Public School Music, Indiana University

Mabel E. Bray

Director of Music, New Jersey State Teachers College,
Trenton, New Jersey

Illustrated by

Shirley Kite

Silver, Burdett and Company

New York Newark Boston Chicago San Francisco

ACKNOWLEDGMENTS

The courtesy of the following authors and publishers in allowing the use of copyrighted material is gratefully acknowledged:

Doubleday, Doran and Company for "Animal Crackers" by Christopher Morley from *Songs for a Little House* (copyright, 1917).

Henry Holt and Company for "I Had a Little Doggy" from *The Home Book of Verse for Young Folks*, selected and arranged by Burton Egbert Stevenson.

Lothrop, Lee & Shepard Company for "The Lovable Child" from *Child Stories and Rhymes* by Emilie Poulsson.

New England Publishing Company for the use of "Thanksgiving" by R. N. Turner from *American Primary Teacher*.

F. A. Owen for the use of "A Cure for Crossness" by Harriet G. Brown from *Primary Plans*.

Alice B. Parisien for the melody, "Following the Winds."

Rand, McNally & Company for the use of Wilhelmina Seegmiller's poem, "Where We Get Our Bread" from *Little Rhymes for Little Readers*.

Charles Scribner's Sons for "Toyland" by Eugene Field.

Katherine Tynan Hinkson for "Chanticleer."

Grateful acknowledgment is also due Dr. Emma Grant Meader, formerly instructor in Elementary Education, Teachers College, Columbia University, for her selection and supervision of the choice of poetry; Mrs. Florence E. Dangerfield, Director of the Department of Physical Education, Bradford Academy, for her assistance in correlating rhythmic activities with the vocal music lesson; Mrs. Shirley Kite Smith for her illustrations; Mrs. Howard Van Sinderen and Professor Daniel Gregory Mason for the permission to reproduce the photograph and autograph of Mr. Lowell Mason; and all the poets and composers whose contributions have won the heart of youth and captured its imagination.

Special recognition is due for the poems in this book written by the late Abbie Farwell Brown. Up to the end she worked unstintedly and self-forgetfully that the children who sing from this book may unlock a new gate in the land of fact and fancy for which her verses forever hold a key.

Piano accompaniments are provided in the Elementary Teacher's Book to accompany the First and Second Books.

COPYRIGHT, 1927, 1928, BY
SILVER, BURDETT AND COMPANY

PRINTED IN THE UNITED STATES OF AMERICA

LIBRARY OF THE UNIVERSITY
OF ALBERTA

M12
BK.

DEAR CHILDREN,

This is your song and picture book. You will like the songs because the melodies are beautiful, and the stories tell about many things which you enjoy every day.

There are songs that many children before you have loved to sing; and others that were written for you.

You will also like the pictures for they tell you what the music says.

Singing makes people happy. It is good to sing, because it helps you to show how happy you are. Singing together is great pleasure for all of us.

Of course you have already learned a number of songs. With the words and notes before you, it will now be possible for you to help in the Music Hour. Soon you will be able to learn your own songs from the notes.

Singing is fun. We want you to have fun singing the songs in this book. We know you will be glad that we made it for you.

Osbourne McConathy
W. Otto Miessner
Edward B. Birge
Mabel E. Bray

127047

Lowell Mason

To Lowell Mason, the Father of Public School Music in America, who introduced music into the schools of Boston in 1837, this FIRST BOOK of THE MUSIC HOUR is gratefully dedicated.

The Music Hour

FIRST BOOK

Open the Windows

Rote Song

ABBIE FARWELL BROWN — LOWELL MASON

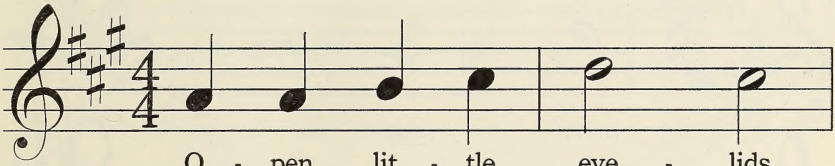

O - pen, lit - tle eye - lids,
All the lit - tle win - dows,

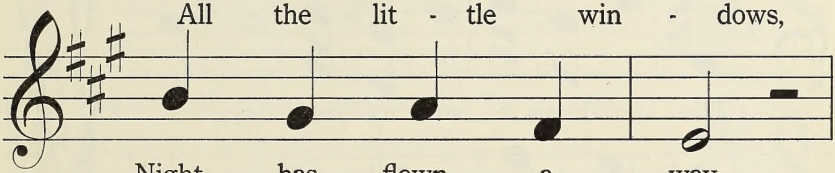

Night has flown a - way,
Cur - tained for the night,

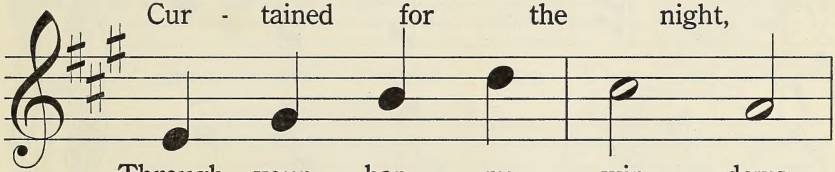

Through your hap - py win - dows
Wide a - wake and smil - ing,

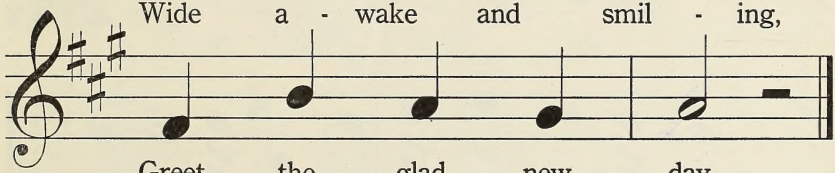

Greet the glad new day.
O - pen to the light.

Good Morning!

Rote Song

G. A. Grant-Schaefer

G. A. Grant-Schaefer

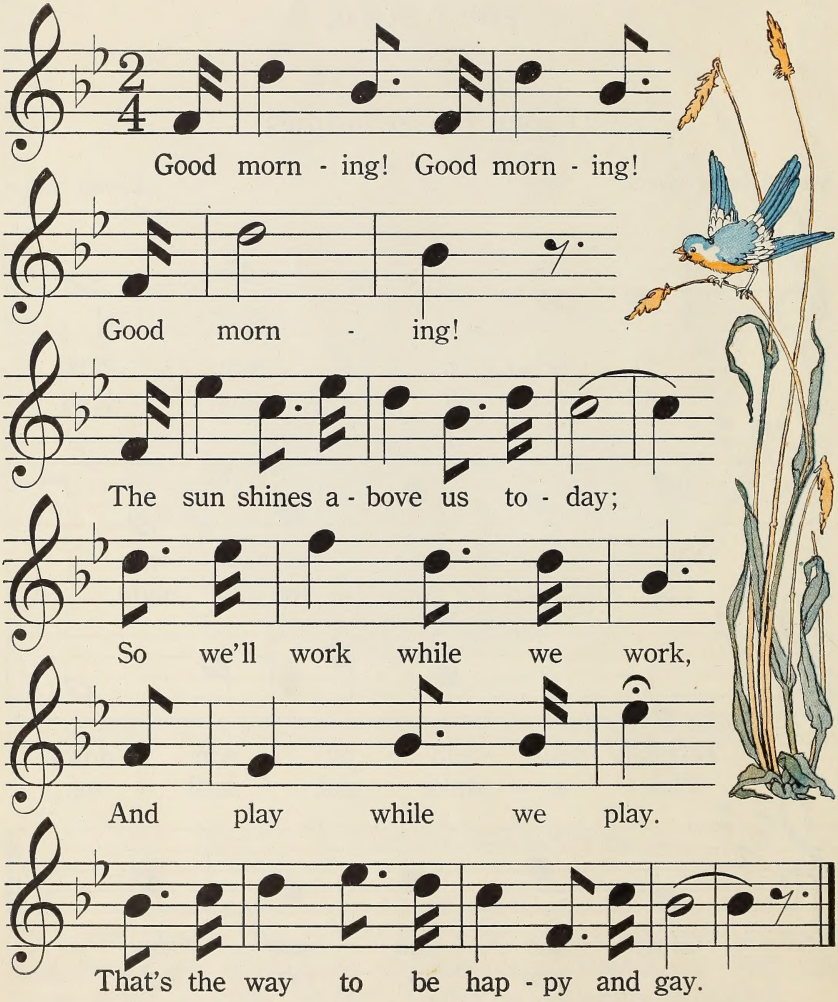

Jack and Jill

Rote Song

MOTHER GOOSE FAY FOSTER

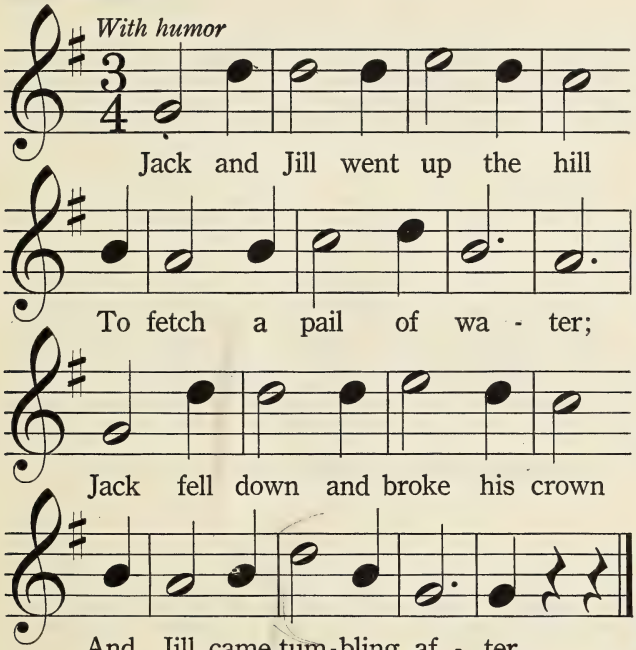

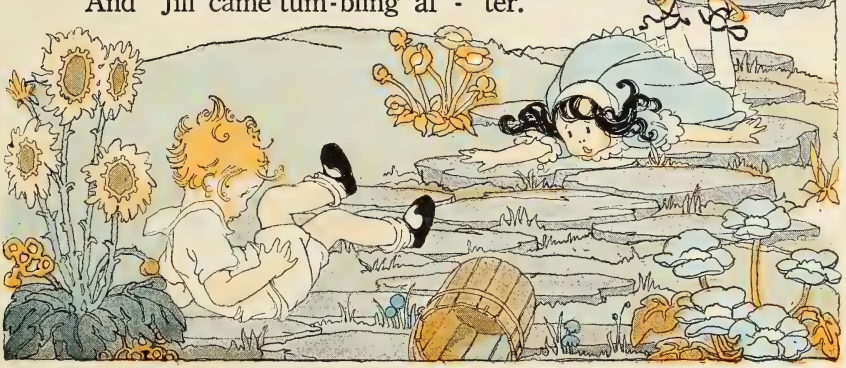

A Cure for Crossness

Rote Song

HARRIET G. BROWN

HORATIO PARKER

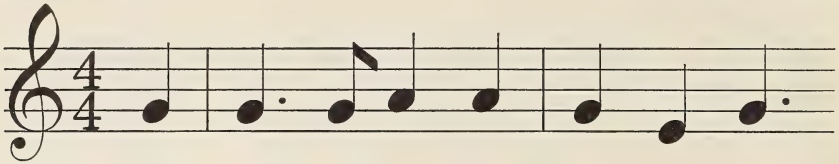

I felt so ver - y cross one time

I did - n't know what to say,

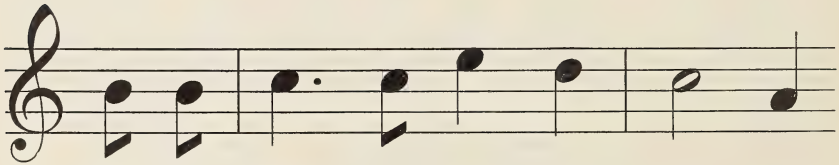

But I made a lit - tle smile come

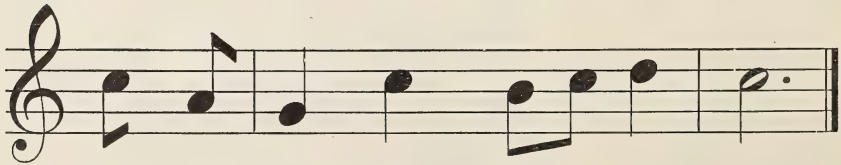

And the cross - ness ran___ a - way.

In the Orchard

Rote Song

JULIA COLTON WILLARD

W. OTTO MIESSNER

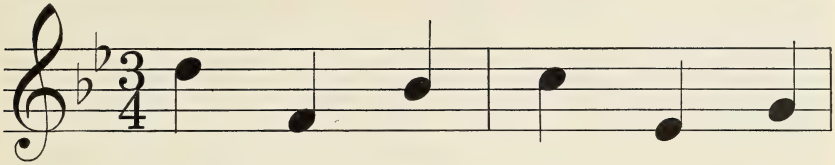

One, two, three, dance with me,

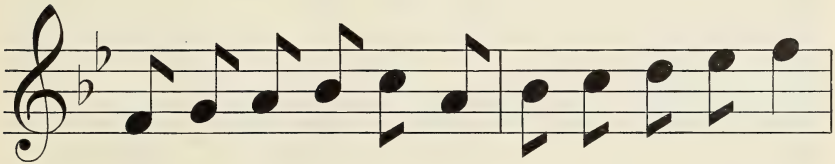

Gai - ly skip - ping, trip - ping 'neath the ap - ple tree!

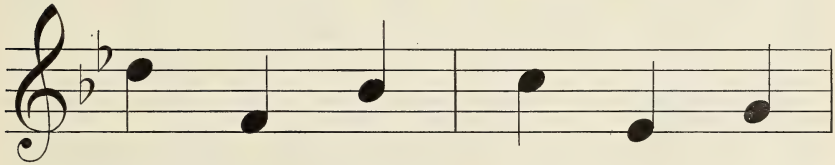

How we fly, you and I,

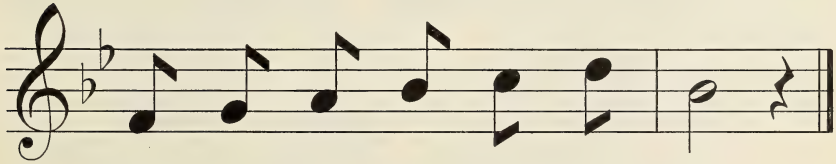

Hap - py, mer - ry chil - dren we.

I Had a Little Doggy

Rote Song

NURSERY RHYME

ANICE TERHUNE

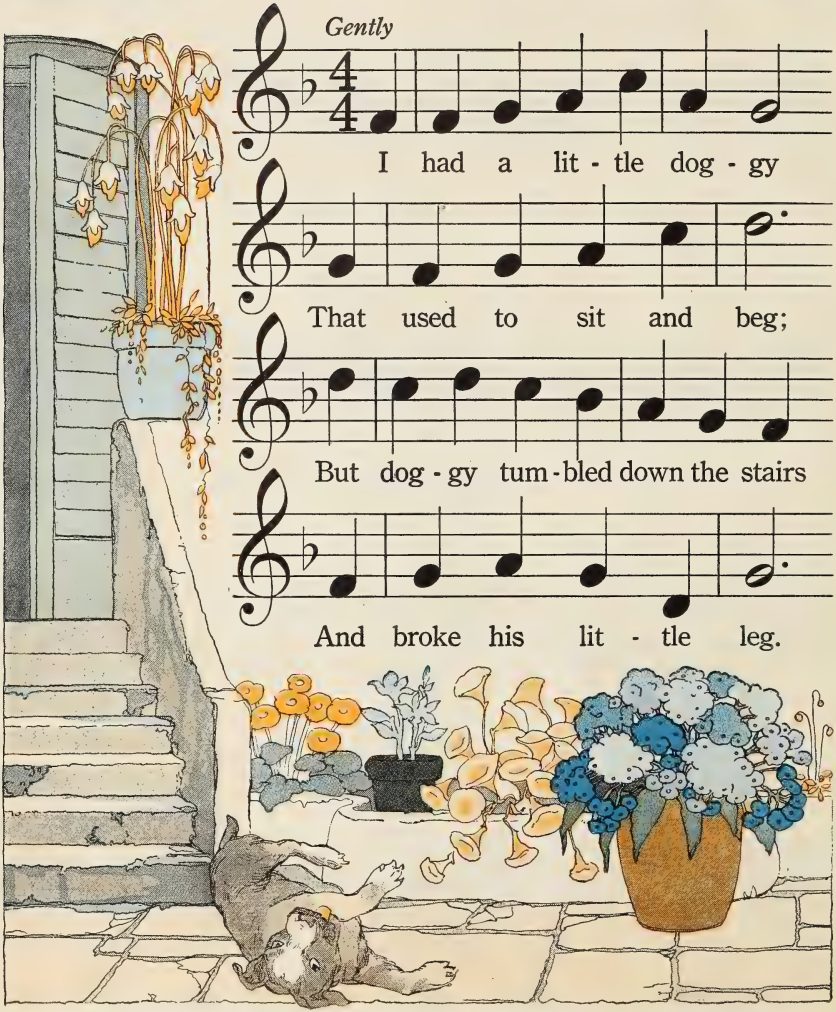

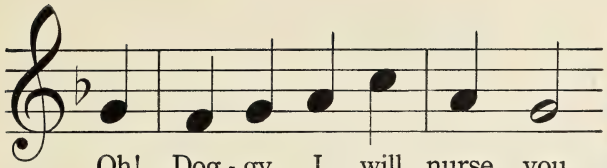

Oh! Dog - gy I will nurse you,

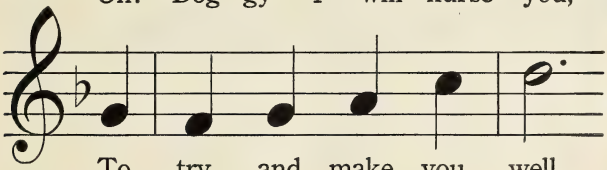

To try and make you well,

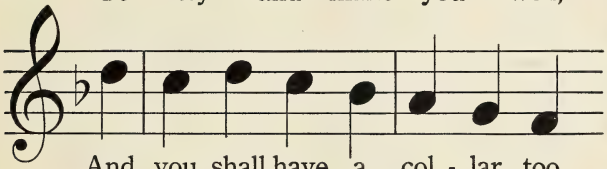

And you shall have a col - lar, too,

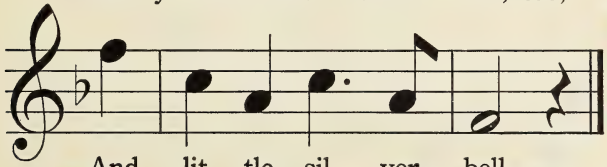

And lit - tle sil - ver bell.

Feathers

Observation Song

JEAN NEAL

ELEANOR SMITH

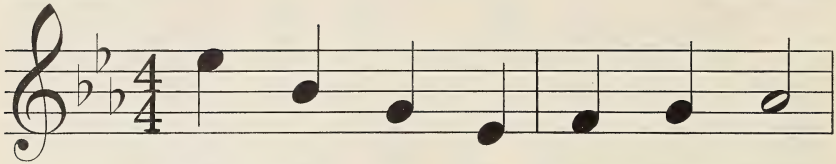

Feath - ers in a pi - geon's breast!
You and I could nev - er grow

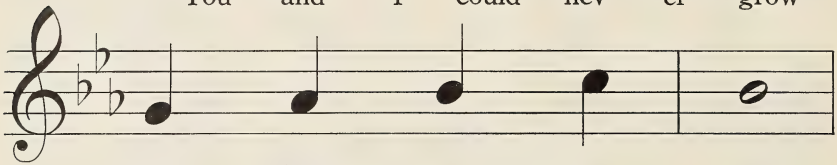

Who has ev - er seen
An - y - thing so fine.

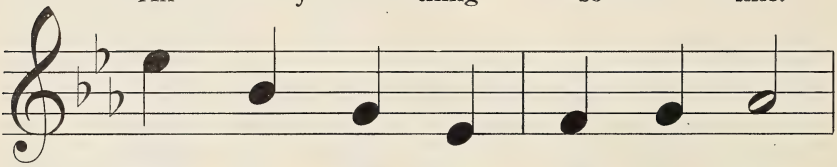

Bright - er blue or am - e - thyst,
On - ly lit - tle pi - geons know

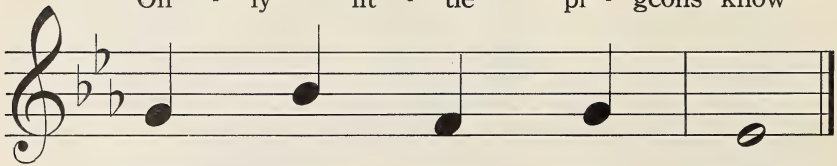

Chang - ing red and green?
How they glow and shine.

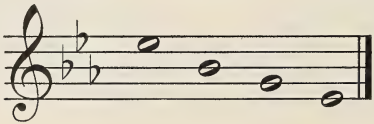

The Children That People Love

Reading Song

EMILIE POULSSON — Adapted

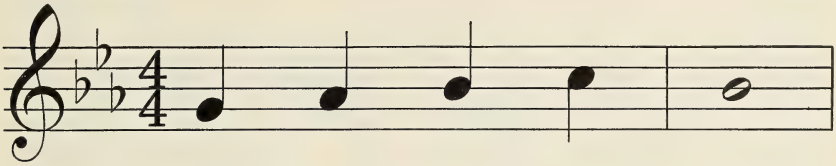

Frisk - y as a lamb,
Hap - py as a lark,

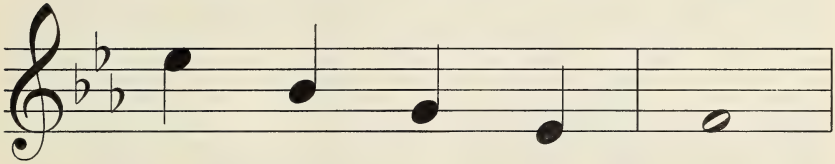

Bus - y as a bee,
Gen - tle as a dove,

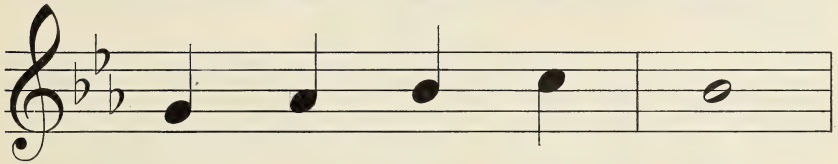

That's the kind of boy
That's the kind of girl

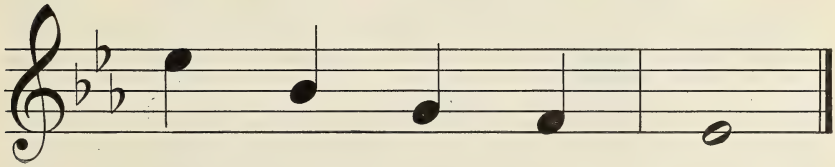

Peo - ple like to see.
Ev - 'ry one will love.

Ride a Cock Horse

Rote Song

MOTHER GOOSE — J. W. ELLIOTT

Ride a cock horse to Ban - bu - ry Cross,

To see a fine la - dy up - on a white horse;

Rings on her fin - gers and bells on her toes,

She shall have mu - sic wher - ev - er she goes.

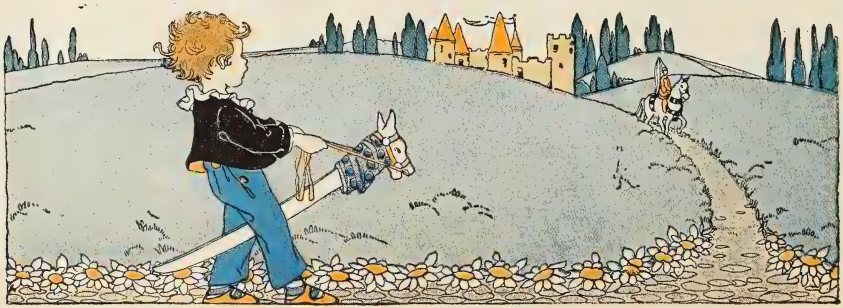

The Dancers

Rote Song

NATHAN HASKELL DOLE

GERMAN FOLK TUNE

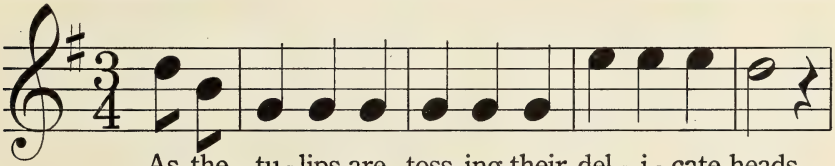

As the tu - lips are toss - ing their del - i - cate heads
So we greet one an - oth - er with bow and gay glance

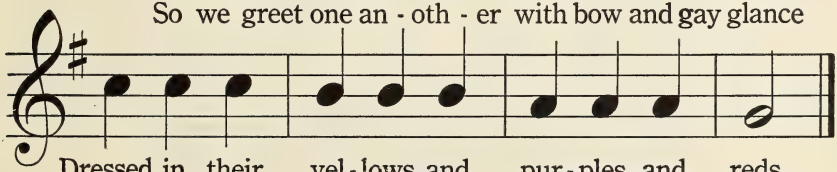

Dressed in their yel - lows and pur - ples and reds,
When we ar - rive at the end of the dance.

Gratitude

Observation Song

Abbie Farwell Brown

George L. Wright

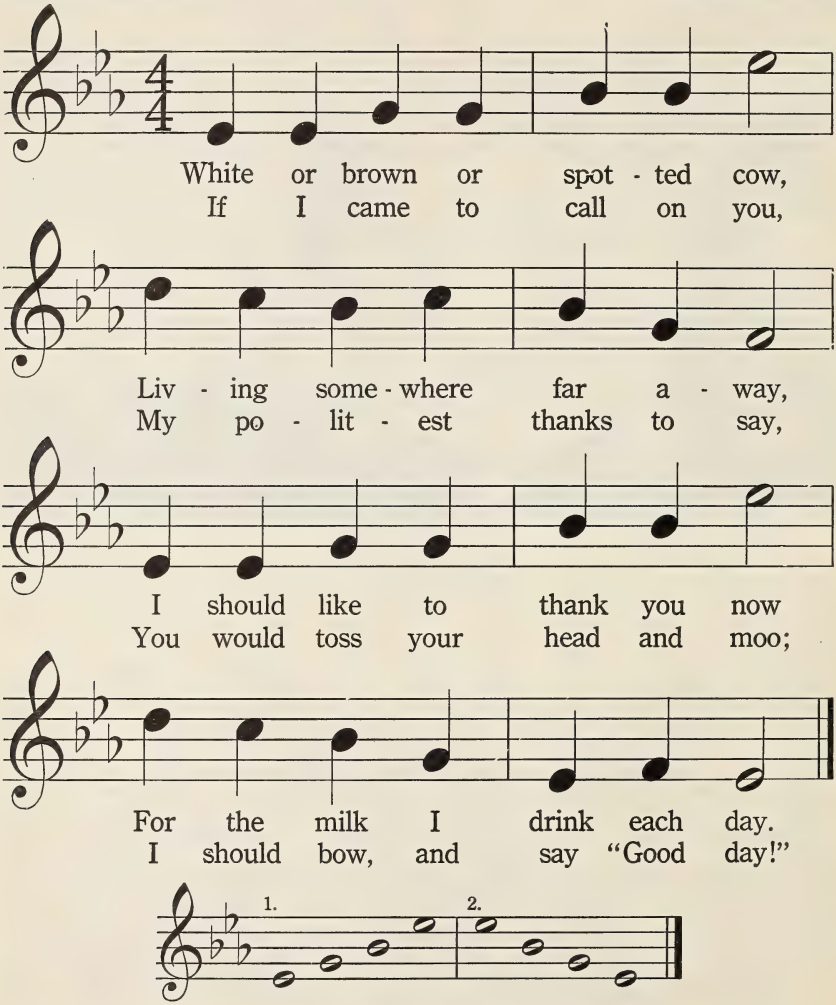

Ten o'Clock

Reading Song

ELEANOR SMITH

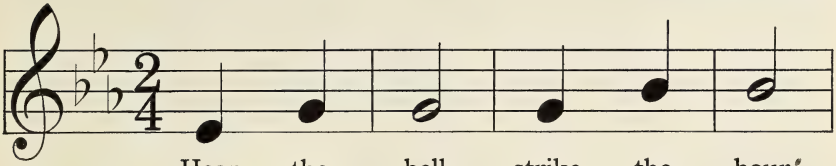

Hear the bell strike the hour'
"Ten o' - clock, wea - ry folks,

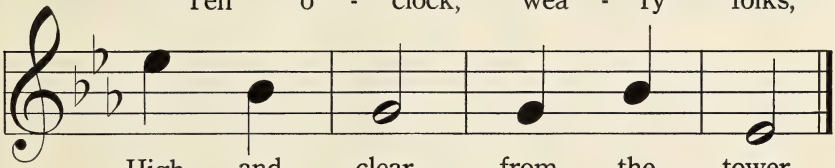

High and clear from the tower.
Go to sleep," say the clocks.

The Candy Man

Reading Song

ANN UNDERHILL

ELEANOR SMITH

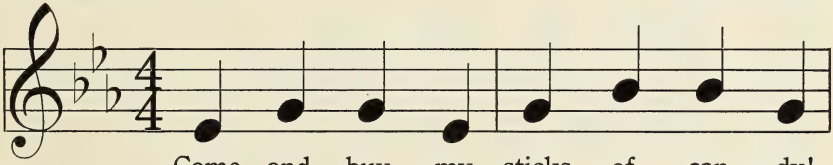

Come and buy my sticks of can - dy!
Have your dimes and pen - nies han - dy;

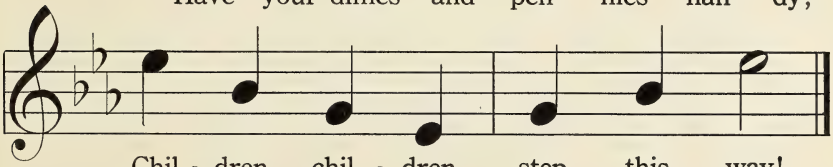

Chil - dren, chil - dren, step this way!
See my ver - y fine dis - play.

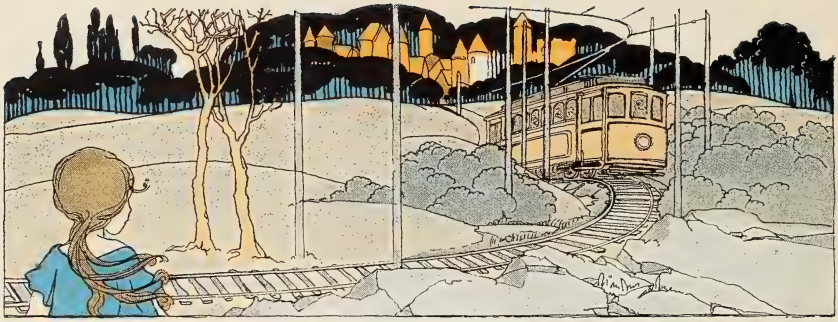

The Street Car

Rote Song

MINNIE E. HICKS — G. A. GRANT-SCHAEFER

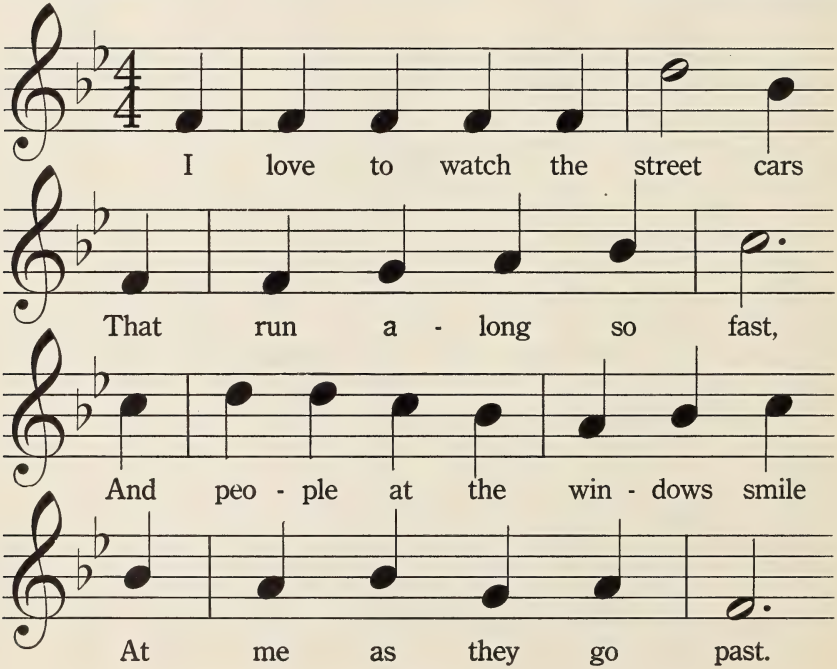

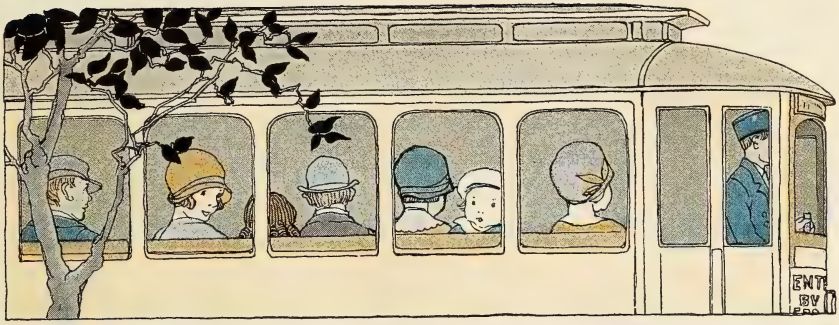
ENT
BY

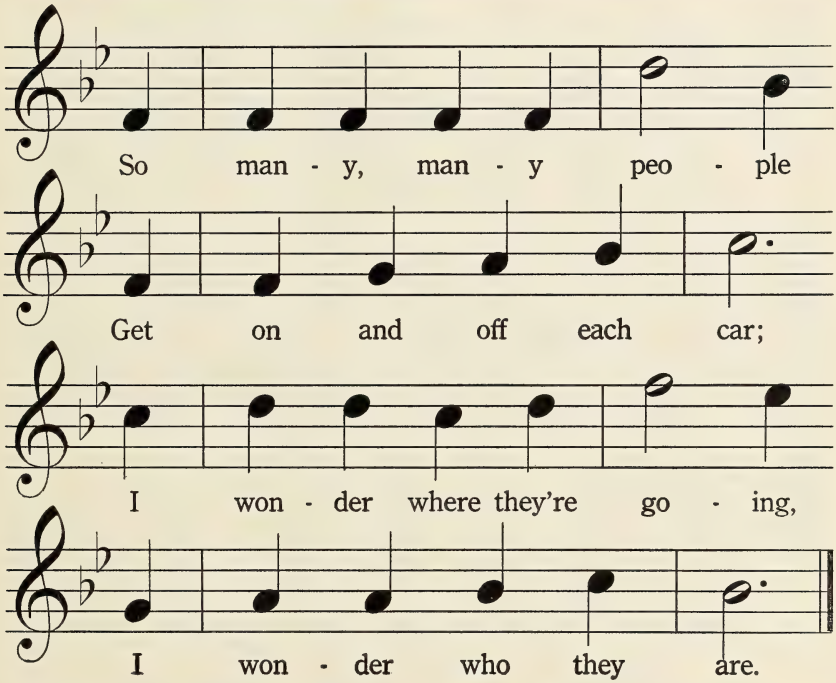
So man - y, man - y peo - ple
Get on and off each car;
I won - der where they're go - ing,
I won - der who they are.

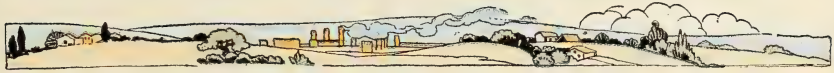

Hallowe'en

Study Song

Abbie Farwell Brown

W. Otto Miessner

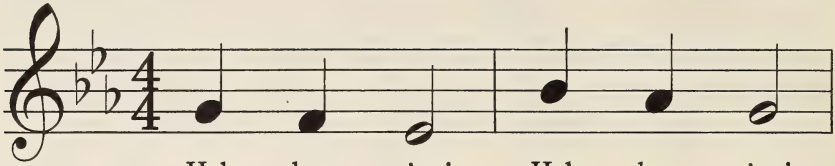

Hal - low - e'en! Hal - low - e'en!
Hal - low - e'en! Hal - low - e'en!

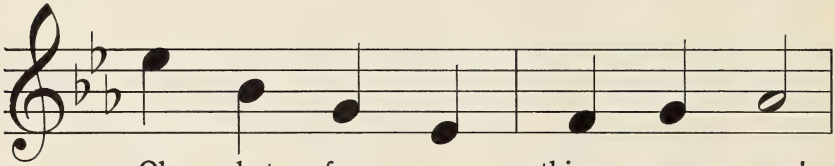

Oh what fun - ny things are seen!
Lan - terns light the mag - ic scene.

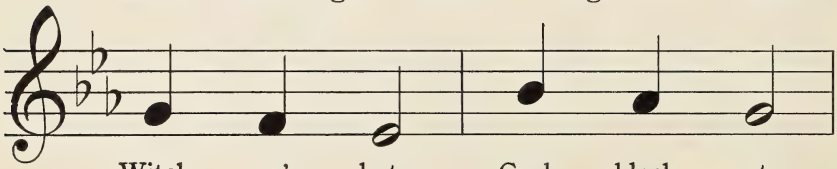

Witch - es' hats, Coal black cats,
Danc - es queer, Shrieks of fear,

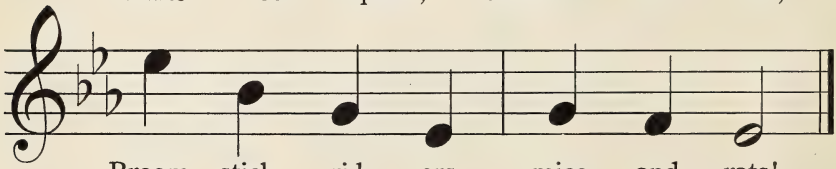

Broom - stick rid - ers, mice and rats!
Strang - est night in all the year!

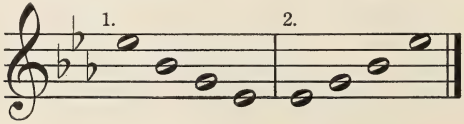

Wild Geese

Rote Song

MAY MORGAN

CANADIAN FOLK SONG

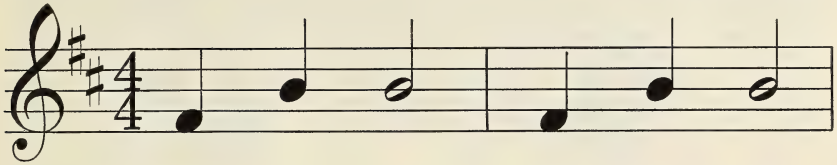

Hear a cry, clear and high

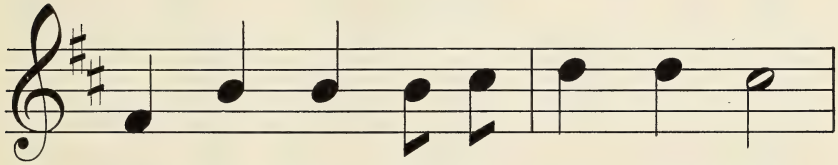

Drift - ing down from the au - tumn sky,

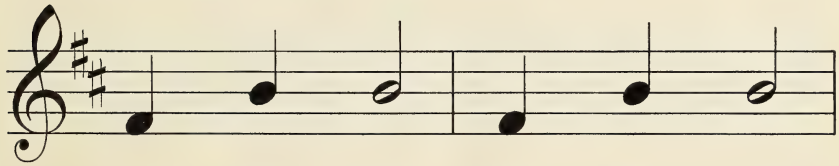

Chil - dren all hear the call

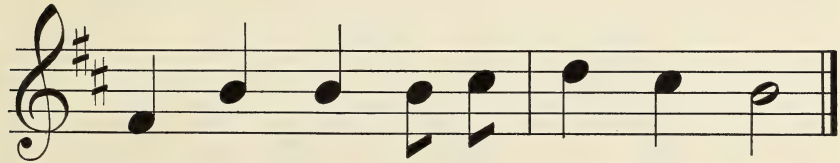

Wild geese sound - ing a shrill "Good - by."

Skipping Song

Rote Song

NANCY BYRD TURNER

FRENCH MELODY

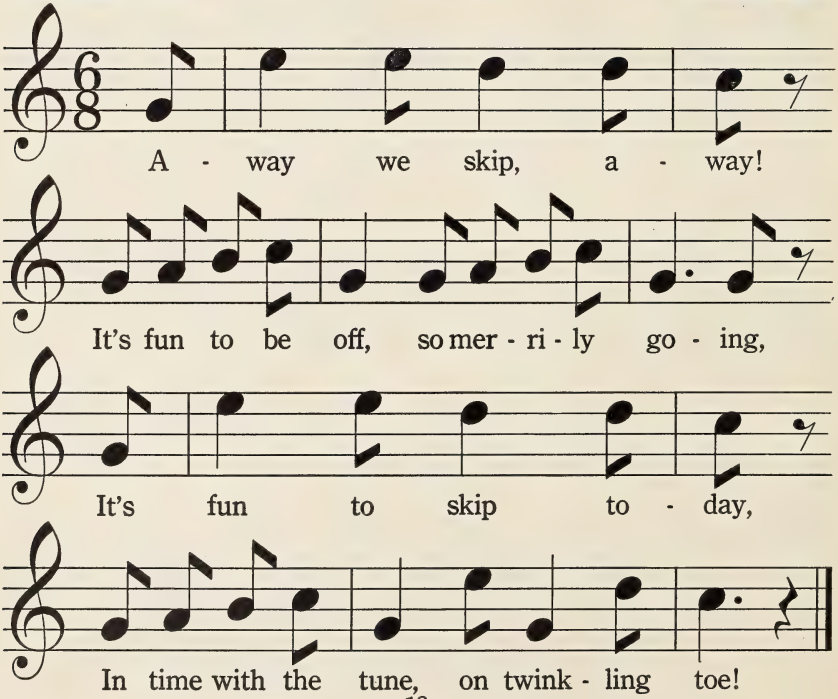

Thanksgiving

Rote Song

R. N. Turner — Edward Bailey Birge

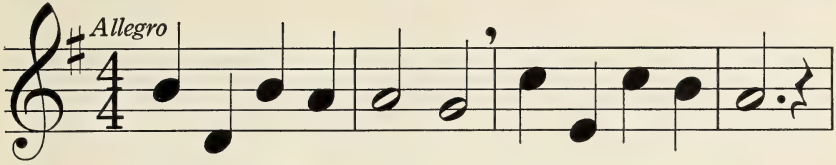

Joy is in the par - lor, Fun is on the stair,
Oh, 'tis glad Thanksgiv - ing, Joy of all the year,

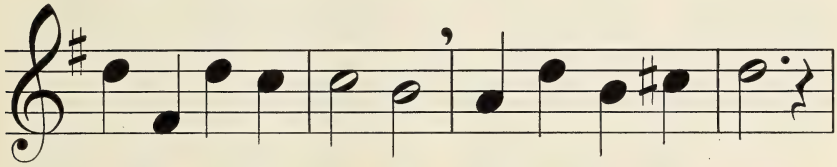

Bus - tle in the kitch - en, O - dors in the air!
Noth - ing half so hap - py, Noth - ing half so dear!

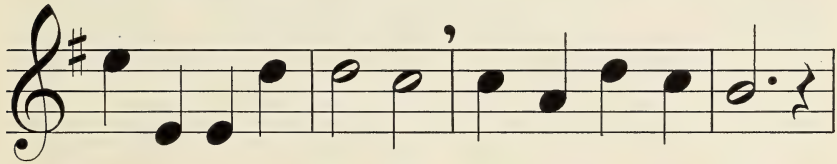

Laugh - ter in each dim - ple, Smile in ev - 'ry eye!
Song and sport and pleas - ure Make the mo - ments fly,

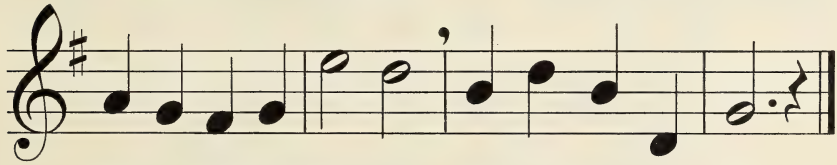

Hap - py lit - tle maid - en, Can you tell me why?
Hap - py hearts and thankful; That's the rea - son why.

The Fisherman

Observation Song

ABBIE FARWELL BROWN — OLD MELODY

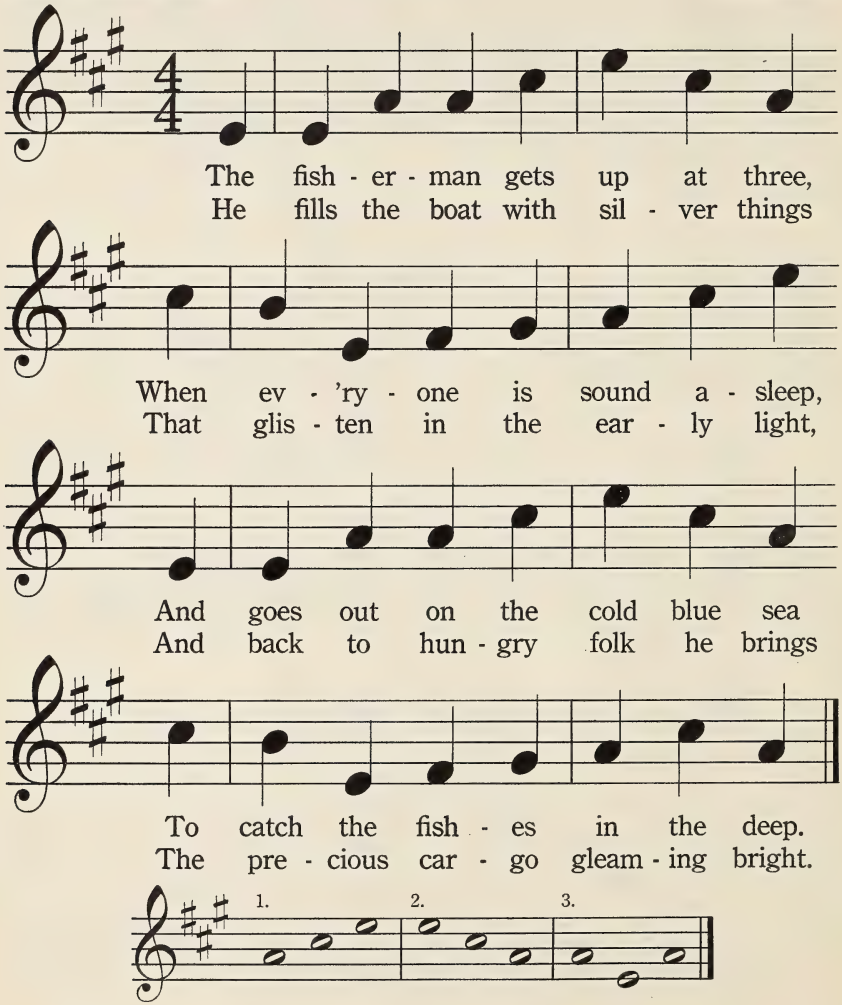

The Traffic Cop

Reading Song

Ann Underhill

German Folk Song

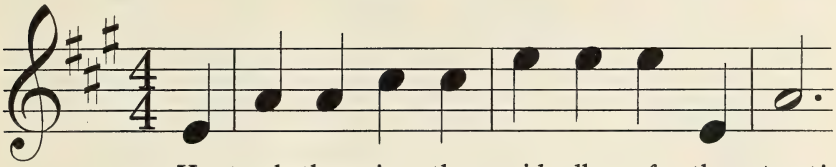

He stands there in the mid - dle of the street!

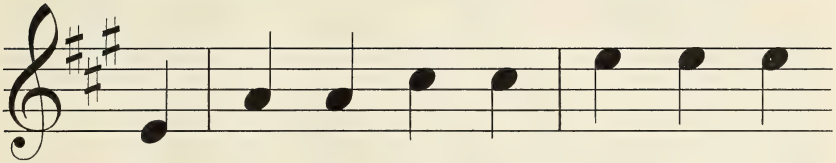

The mo - tor cars go buzz! buzz! buzz!

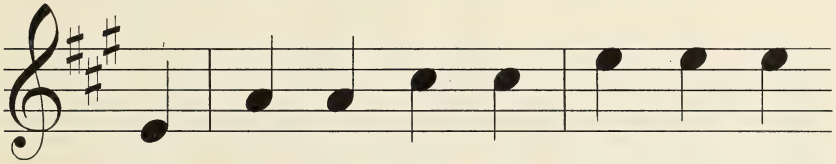

The mo - tor horns go honk! honk! honk!

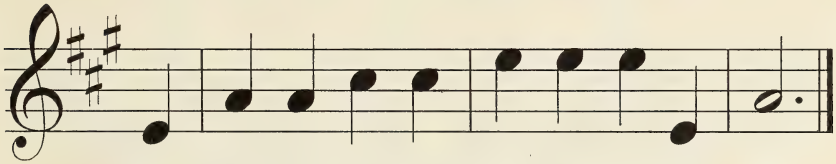

The mo - tor wheels go whiz - zing by his feet.

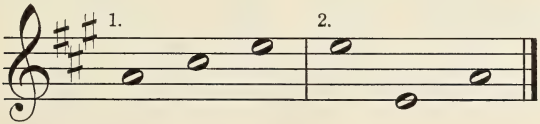

Armistice Day

Rote Song

NATHAN HASKELL DOLE

ITALIAN MELODY

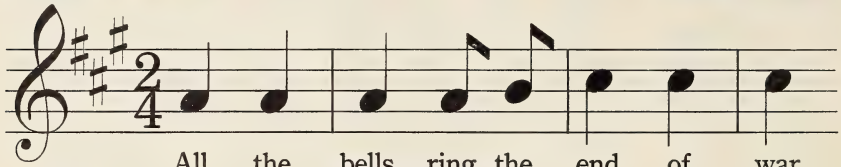

All the bells ring the end of war,

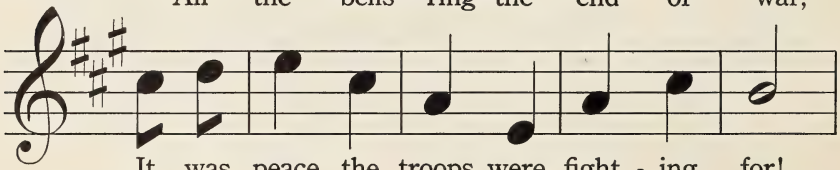

It was peace the troops were fight - ing for!

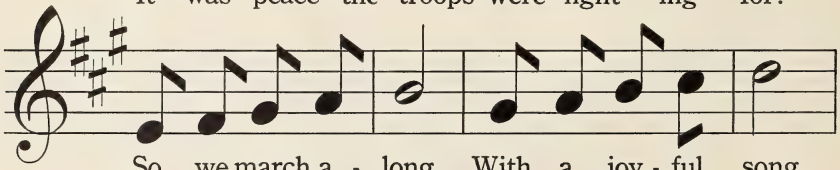

So we march a - long, With a joy - ful song.

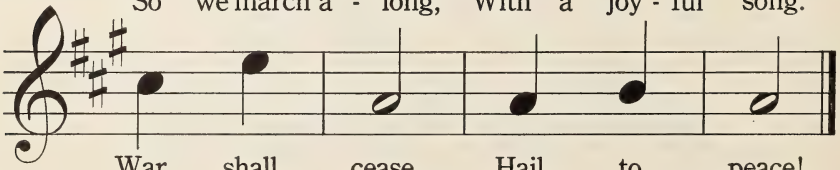

War shall cease, Hail to peace!

Soldiers' March

(Theme from record for marching)

ROBERT SCHUMANN

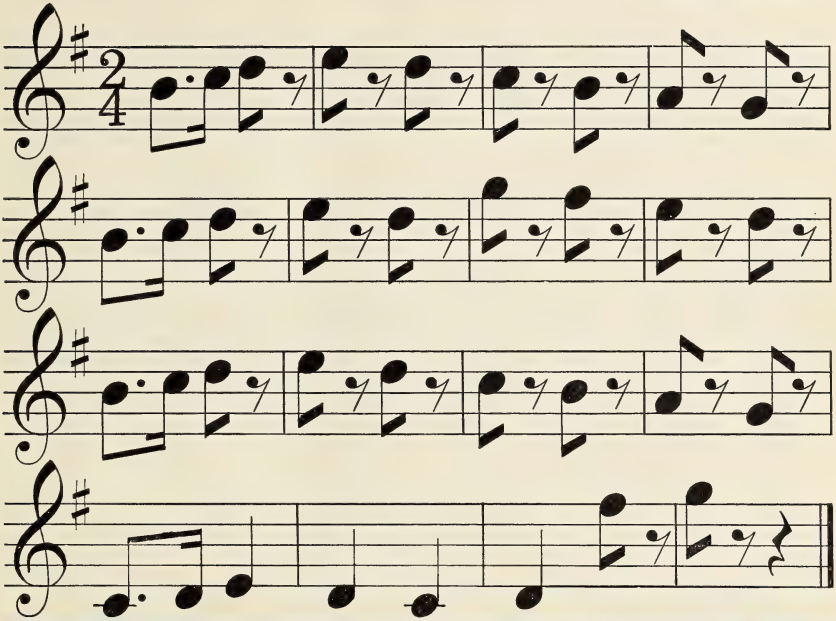

Gay Leaves Flying

Reading Song

NINA B. HARTFORD NINA B. HARTFORD

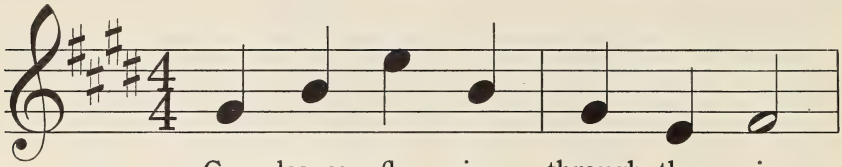

Gay leaves fly - ing through the air,
But the snow - flakes soft and white,

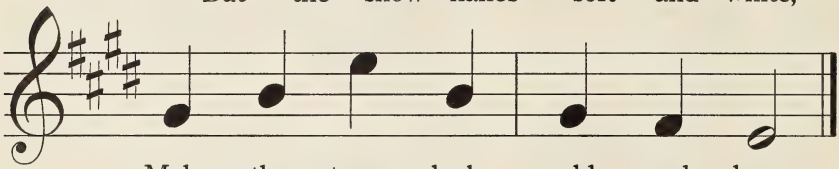

Make the trees look cold and bare.
Soon will robe them all in white.

Squirrel Dear

Reading Song

NINA B. HARTFORD NINA B. HARTFORD

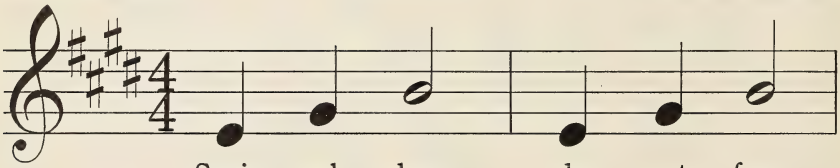

Squir - rel dear, do not fear,
Take a few, come now do,

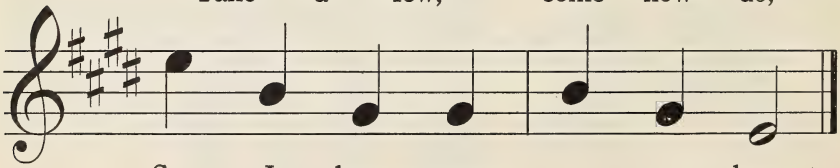

See I have some a - corns here.
I have brought them all for you.

On Christmas Eve

Rote Song

VIRGINIA BAKER HORATIO PARKER

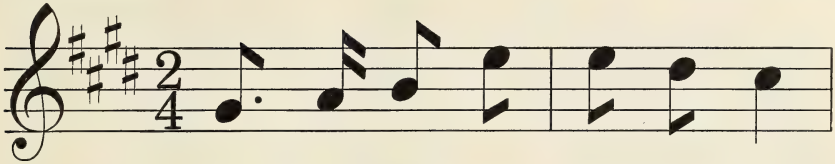

Ev - 'ry year on Christ - mas eve

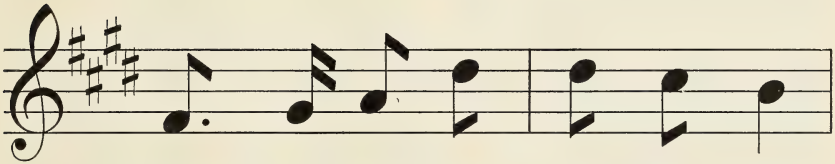

Twink - ling stars see San - ta's sleigh,

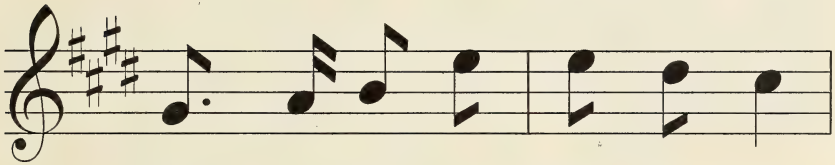

High a - bove the chim - ney tops,

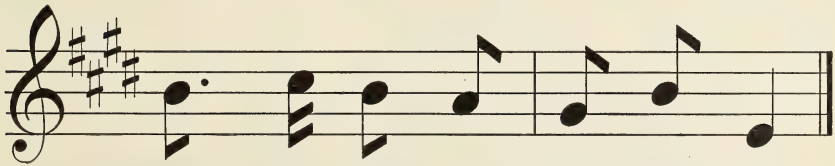

Drawn by pranc - ing rein - deer gay.

Sing a Song of Workshops

Rote Song

FREDERICK MANLEY — G. W. CHADWICK

Allegro

1. Sing a song of work-shops!
2. Plough-men in the mead-ows,
3. Tai-lors on their bench-es;
4. Sing a song of work-shops!

Bus-y men and things;
Fur-row-ing the soil,
Stu-dents in their rooms;
Bus-y men and boys;—

Black-smiths at the for-ges
Na-ture and her show-ers
Chil-dren at their les-sons;
San-ta in the North-land

Where the an-vil rings.
Bless-ing all their toil.
Weav-ers at their looms.
Mak-ing Christ-mas toys.

Jacky Frost

Rote Song

LAURA E. RICHARDS

ELEANOR SMITH

By permission of Little, Brown & Co.

Allegretto

Jack - y Frost, Jack - y Frost Came in the night,
Jack - y Frost, Jack - y Frost Crept round the house

Left the mead - ows that he cross'd All gleam - ing white;
Sly____ as a sil - ver fox, Still as a mouse.

Paint - ed with his sil - ver brush Ev - 'ry win - dow pane;
Out our lit - tle Jen - ny came, Blush-ing like a rose,

Kiss'd the leaves and made them blush, Blush and blush a - gain.
Up____ jump'd Jack-y Frost, And pinch'd her lit - tle nose.

Lullaby

Rote Song

MABEL E. BRAY

RUSSIAN FOLK SONG

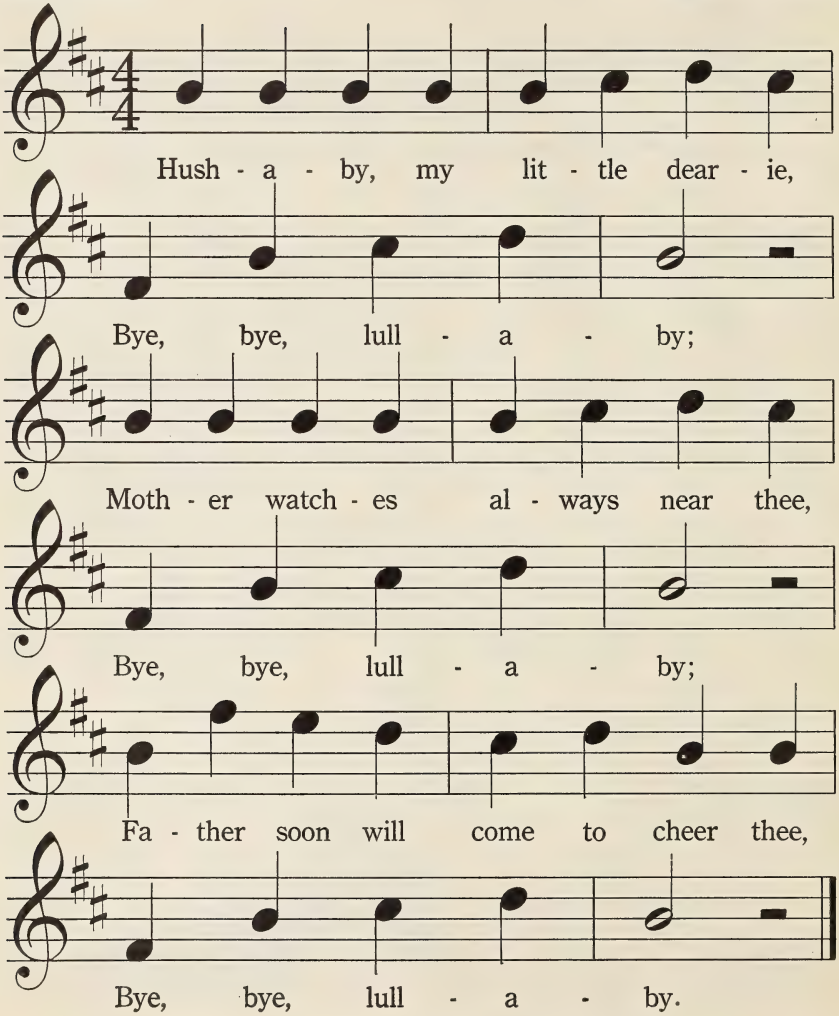

Christmas Stockings

Rote Song

Agnes Choate Wonson

W. Otto Miessner

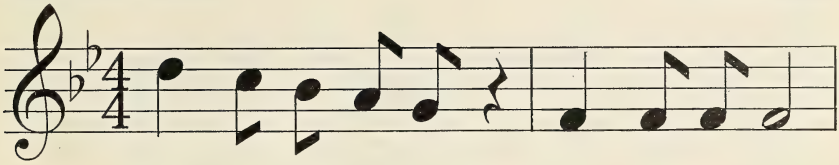

Three lit - tle stock-ings Hung in a row;

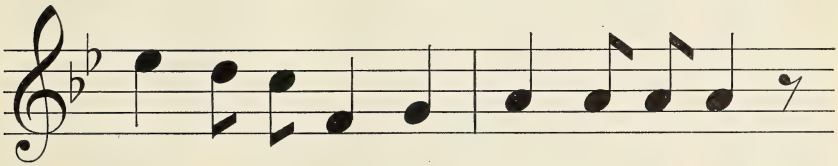

Three lit - tle chil - dren Watch - ing be - low,

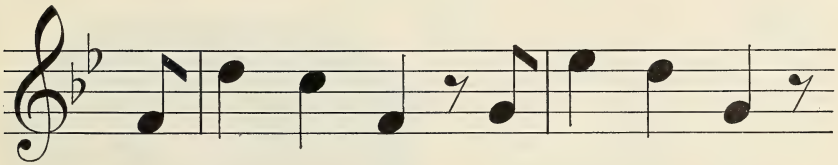

It's Christ - mas Eve! It's Christ- mas Eve!

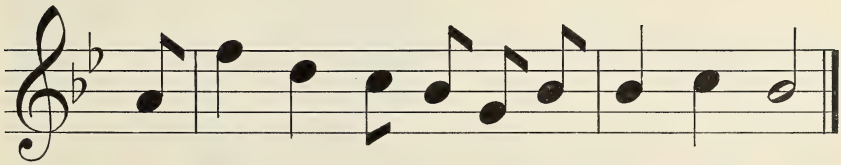

And they'll not leave till San - ta comes, I know!

Christmas Bells

Study Song

ELEANOR SMITH

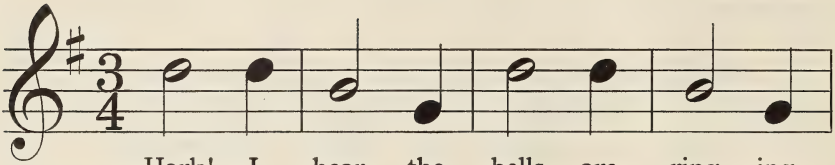

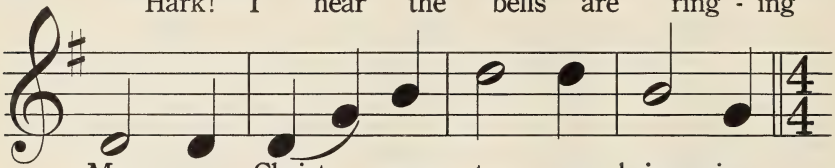

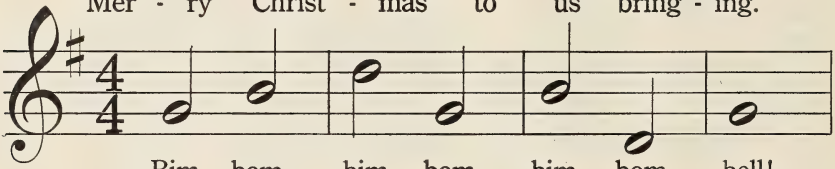

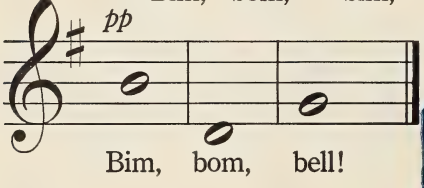

The Bells of Chazy

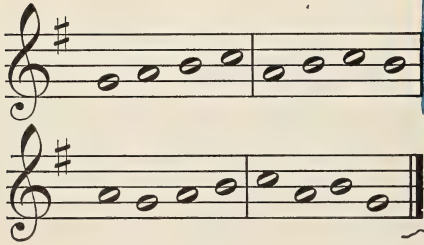

Bells in the Steeple

Reading Song

ELEANOR SMITH

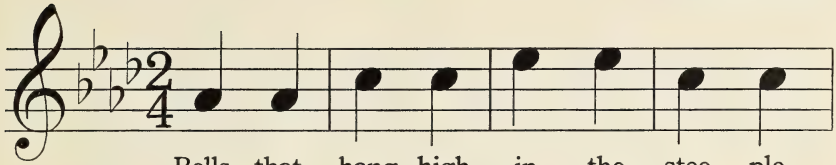

Bells that hang high in the stee - ple,

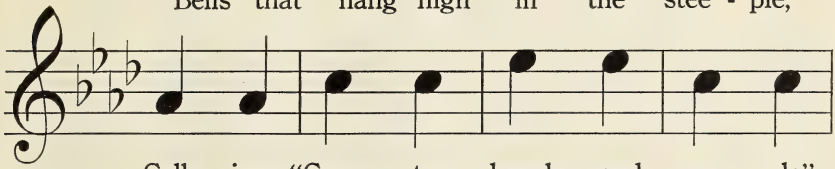

Call - ing, "Come to church, good peo - ple";

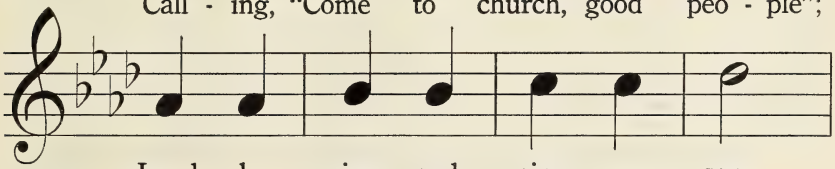

Loud - ly ring and sing your song,

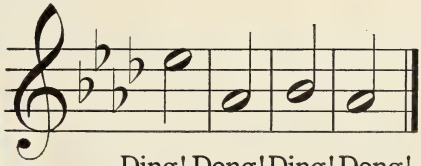

Ding! Dong! Ding! Dong!

Westminster Chimes

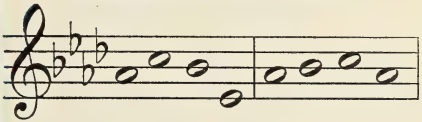

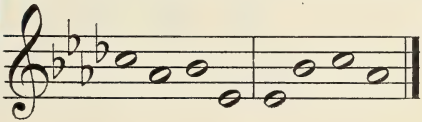

New Year

Observation Song

ABBIE FARWELL BROWN — EMMY KÖHLER

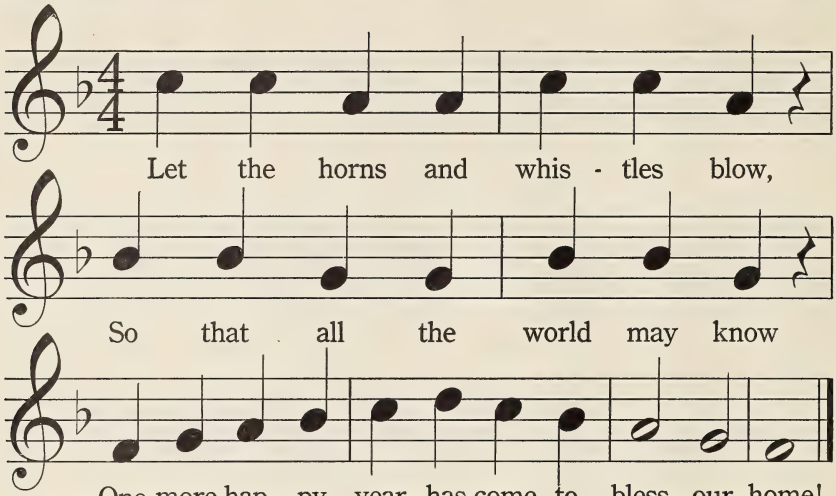

Progress in School

Study Song

ANN UNDERHILL — ADAPTED

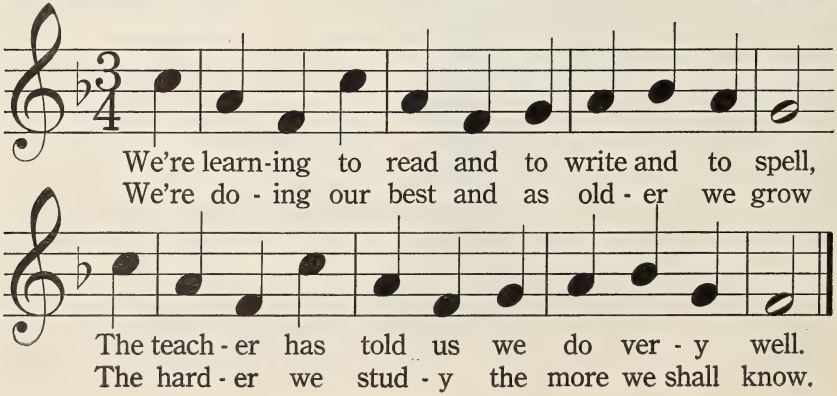

The Rag Man

Observation Song

ANN UNDERHILL — OLD MELODY

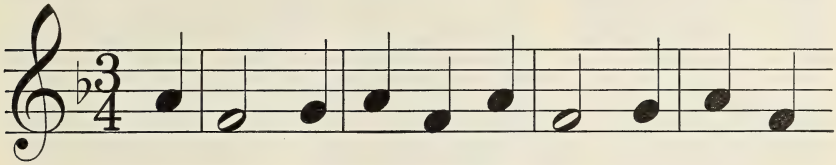

Old rags and bot - tles! Old rags and bot - tles!

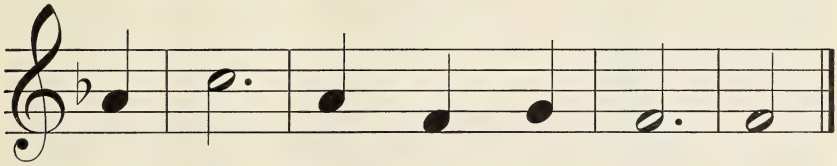

I'll pay well for your rags! Rags!

The Apple Man

Reading Song

ABBIE FARWELL BROWN — ADAPTED

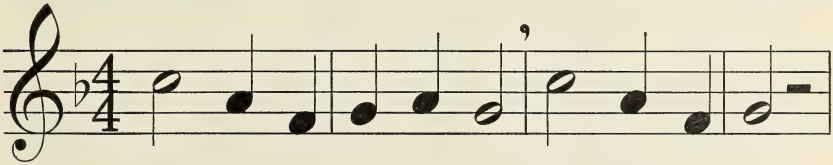

Come buy my jui - cy fruit, Fra - grant and red!

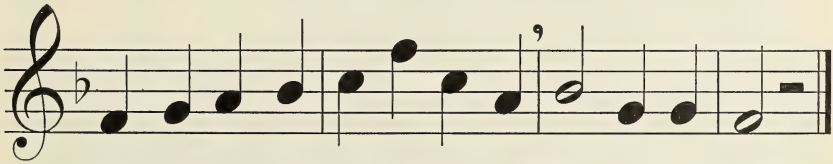

Come and buy a ten cent ap - ple, Big as your head.

The Sandman

Rote Song

NINA B. HARTFORD

NINA B. HARTFORD

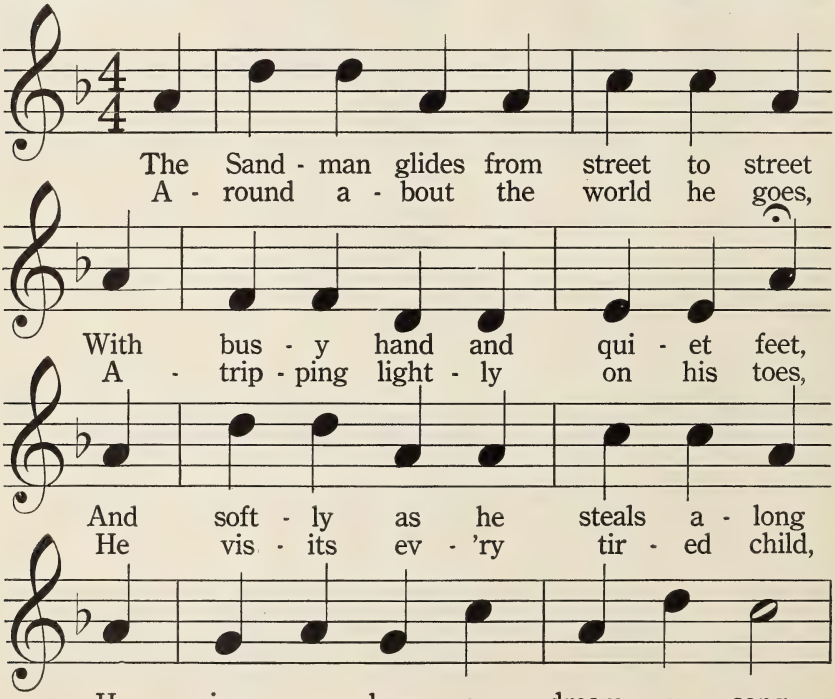

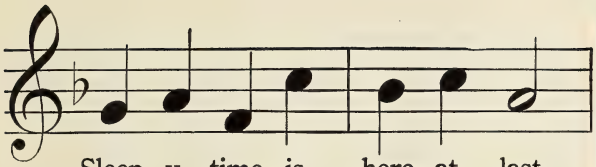

Sleep - y - time is here at last,

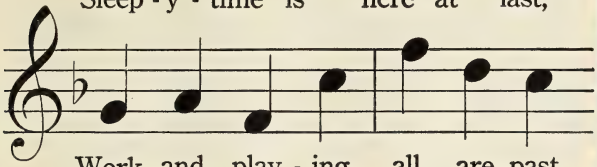

Work and play - ing all are past,

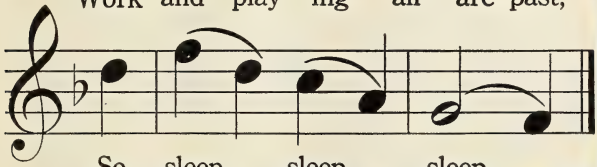

So sleep,__ sleep,___ sleep.____

Grandma

Observation Song

ANN UNDERHILL — OLD TUNE

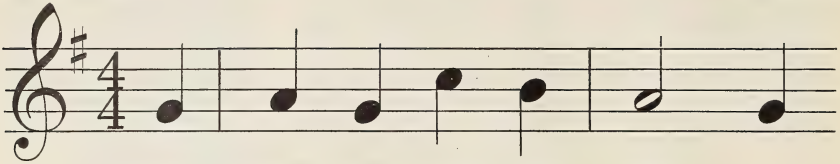

When Grand - ma comes to vis - it,
She tells us of her school - mates,

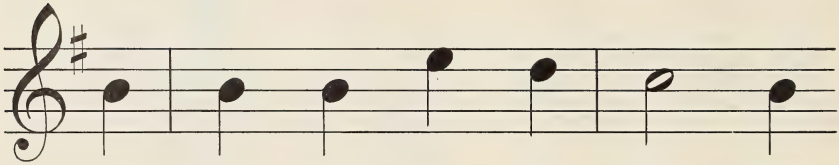

Oh, then we are so hap - py,
Her fa - ther and her moth - er,

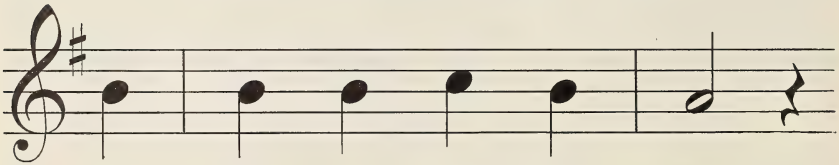

So glad to have her come;
And how they used to live,

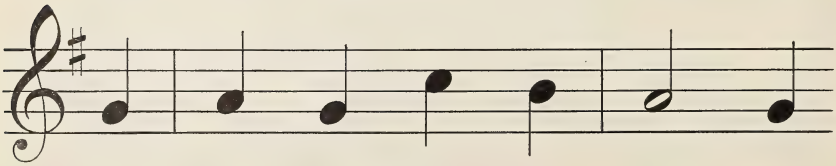

For, sit - ting by the win - dow
She tells us of her broth - ers,

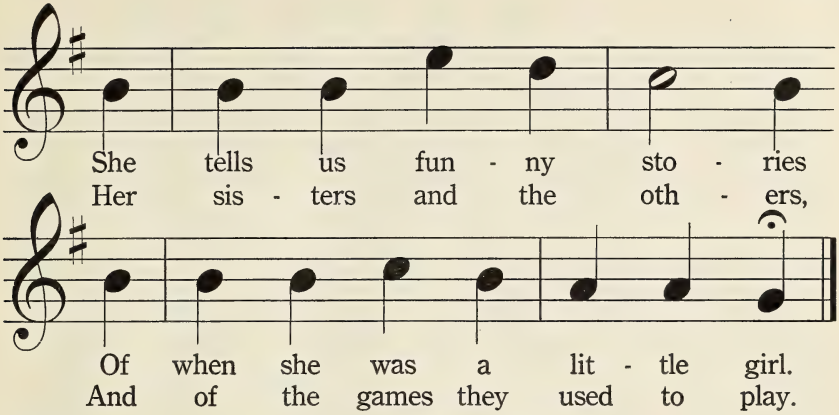

The Balloon Man

Reading Song

ABBIE FARWELL BROWN — ADAPTED

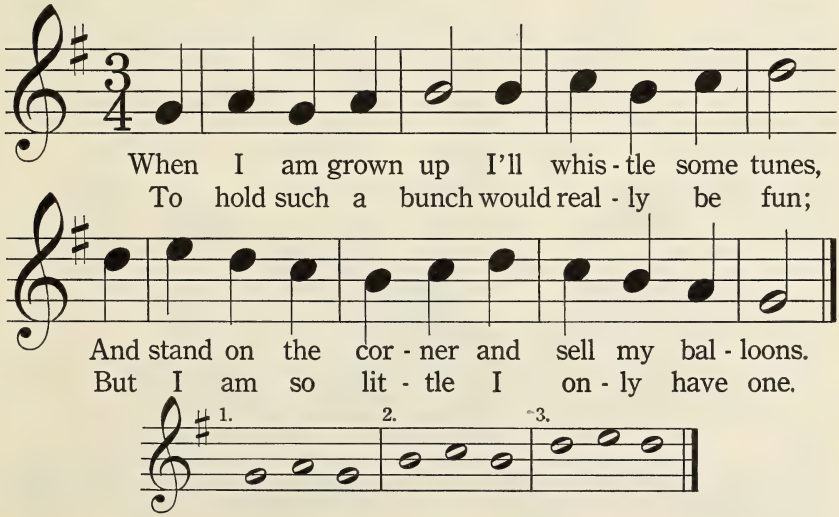

When Children Say "Good Morning"

Rote Song

PAULINE FRANCES CAMP

HARRIET WARE

When chil-dren say "Good Morn-ing,"

As prop - er chil - dren should,

I won - der if they ev - er think

What makes the morn - ing good?

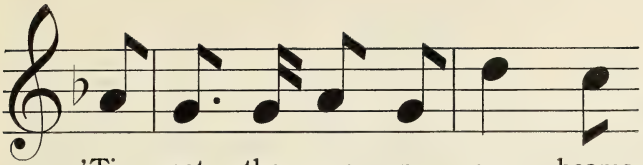

'Tis not the mer - ry sun - beams,

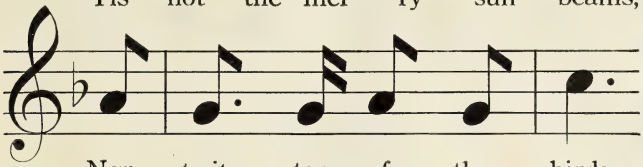

Nor twit - ter of the birds;

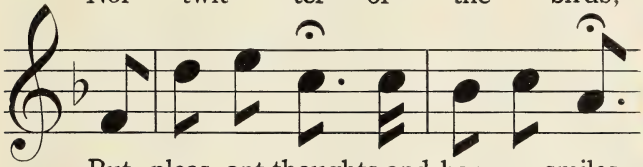

But pleas - ant thoughts and hap - py smiles,

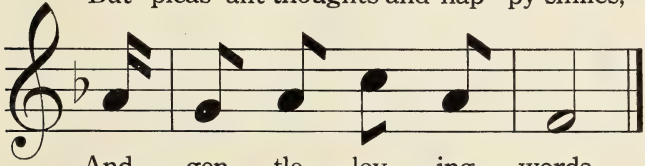

And gen - tle lov - ing words.

Lincoln

Study Song

Ann Underhill

Eleanor Smith

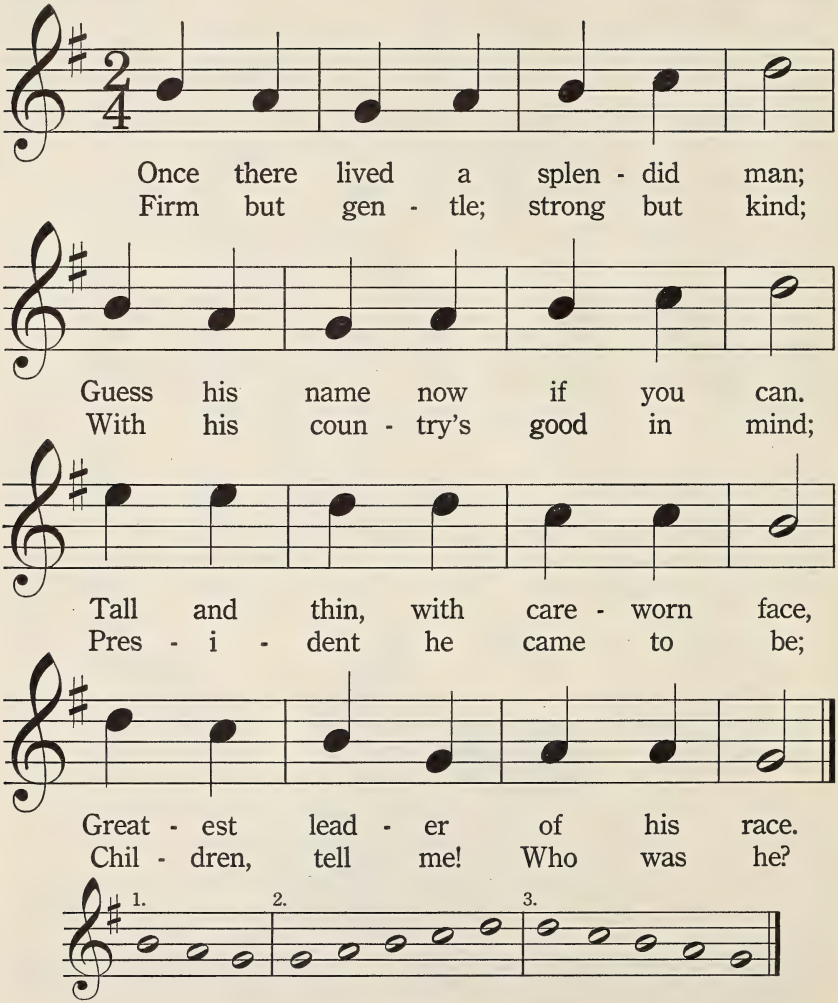

Animal Crackers

Rote Song

CHRISTOPHER MORLEY MARSHALL BARTHOLOMEW

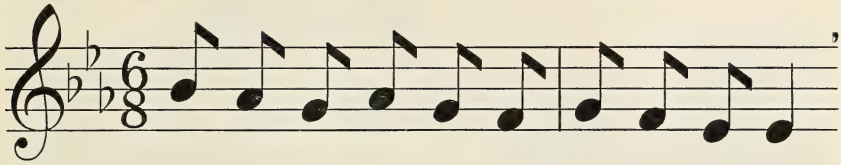

An - i - mal crack - ers and co - coa to drink,
What do you choose when you're off - ered a treat?

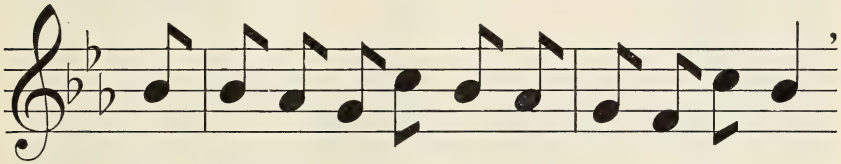

That is the fin - est of sup - pers, I think;
When Moth - er says, "What would you like most to eat?

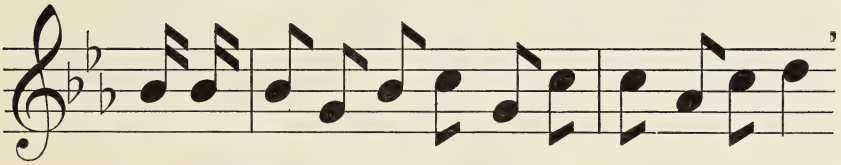

When I'm grown up and can have what I please,
Is it waf - fles and syr - up, or cin - na-mon toast?"

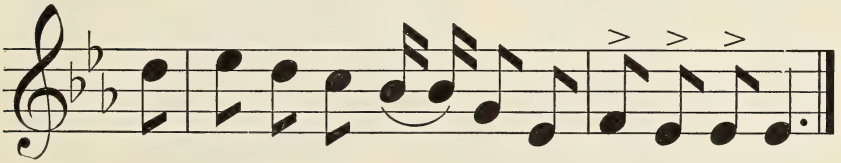

I think I shall al - ways in - sist up - on these.
It's co - coa and an - i - mals that I love the most!

Following the Winds

NANCY BYRD TURNER — Rote Song — ALICE B. PARISIEN

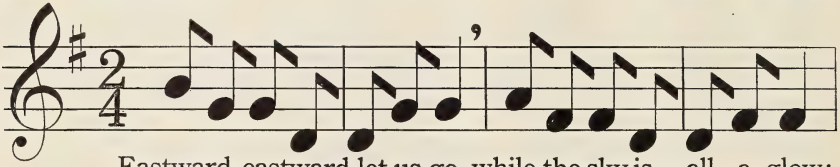

Eastward, eastward, let us go, while the sky is all a-glow;

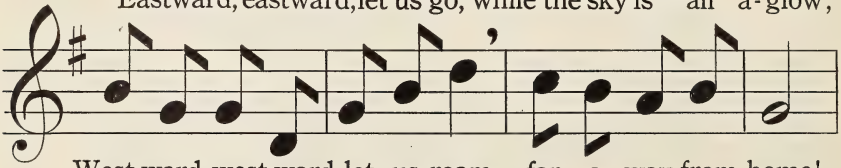

West-ward, west-ward, let us roam, far a-way from home!

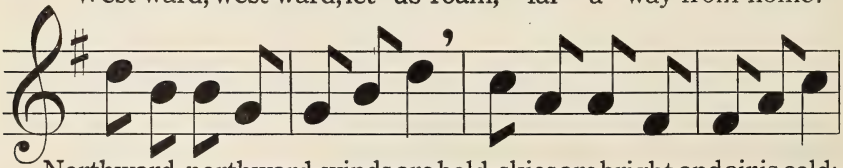

Northward, northward, winds are bold, skies are bright and air is cold;

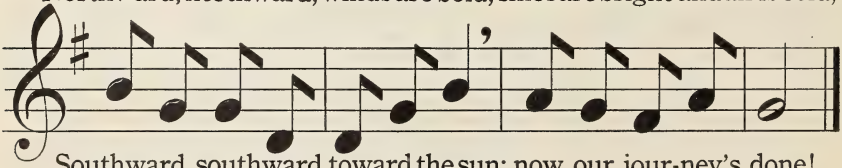

Southward, southward toward the sun; now our jour-ney's done!

Run and Hop

Rote Song

NANCY BYRD TURNER

SWEDISH FOLK TUNE

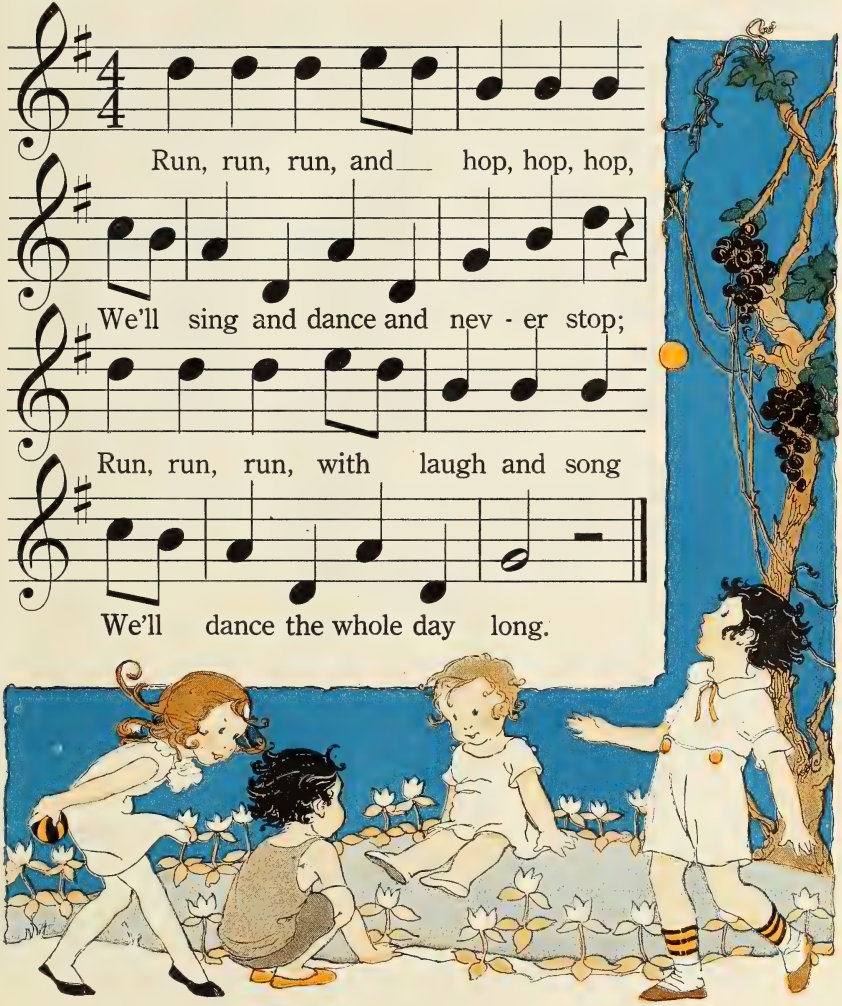

Puss in the Corner

ANN UNDERHILL — Observation Song — POLISH FOLK SONG

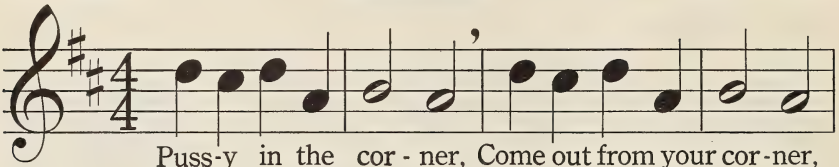

Puss-y in the cor - ner, Come out from your cor-ner,
Puss-y in the cor - ner, Come out from your cor-ner,

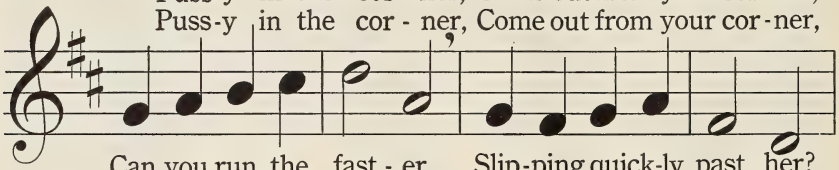

Can you run the fast - er Slip-ping quick-ly past her?
Ma - ry there can match you; She will try to catch you.

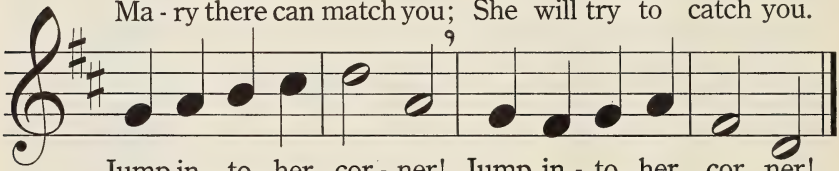

Jump in - to her cor - ner! Jump in - to her cor ner!
Ah! You need not scorn her! Now she has your cor - ner!

Valentine's Day

ABBIE FARWELL BROWN — Study Song — ADAPTED

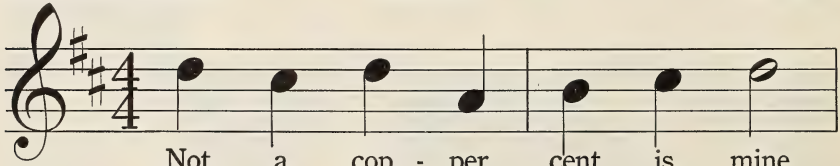

Not a cop - per cent is mine,
Rob - in chirp - ing in the tree,

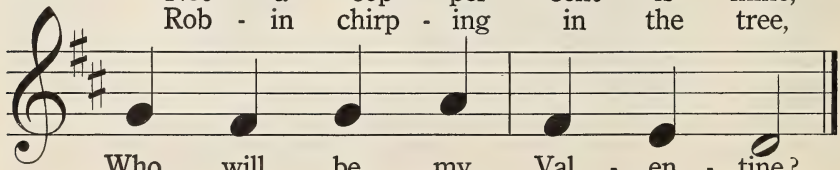

Who will be my Val - en - tine?
Make a val - en - tine for me.

Scissors Grinder

Reading Song

ABBIE FARWELL BROWN — ADAPTED

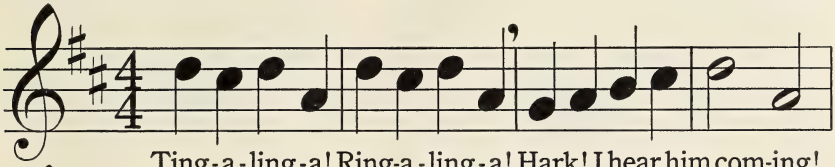

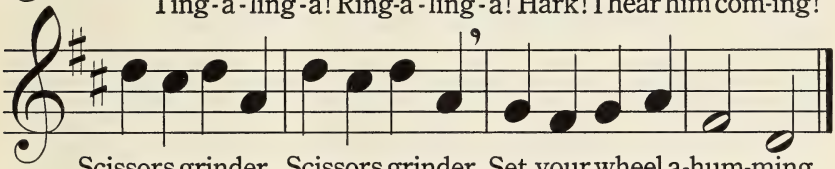

Indian Lullaby

Reading Song

ABBIE FARWELL BROWN — ADAPTED

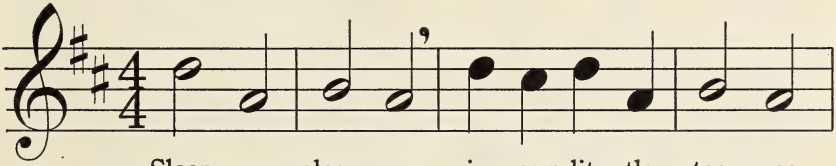

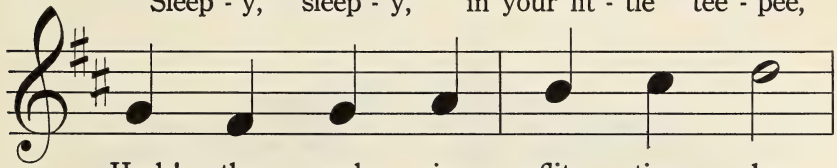

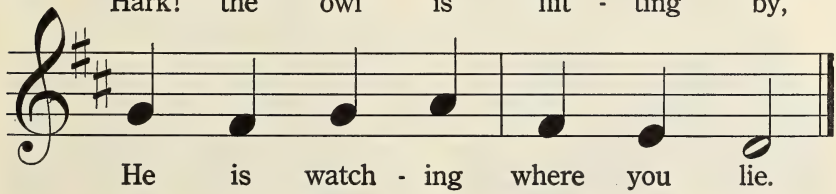

George Washington

Rote Song

MABEL E. BRAY — FRANZ JOSEPH HAYDN

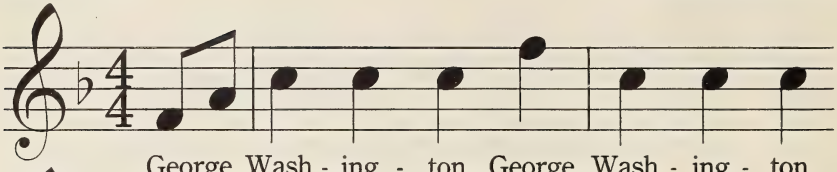

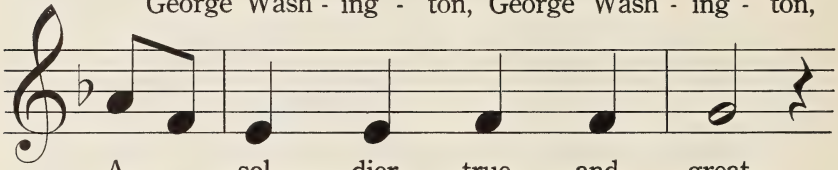

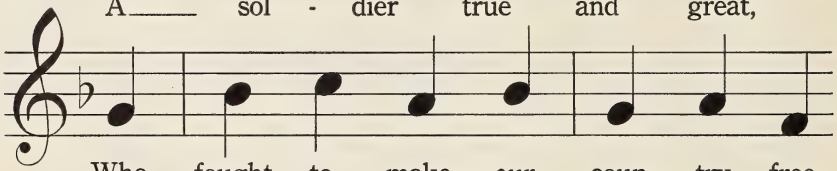

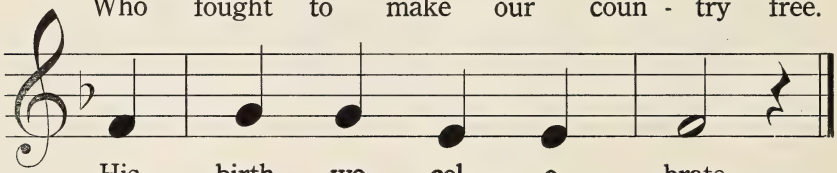

Flag Song

Rote Song

MABEL E. BRAY

ROBERT SCHUMANN

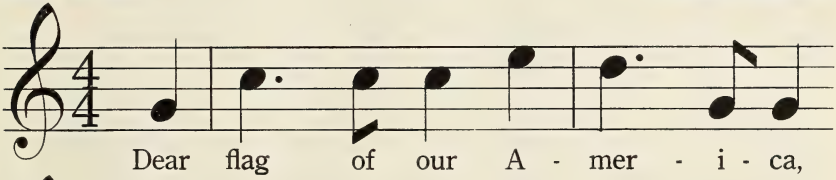

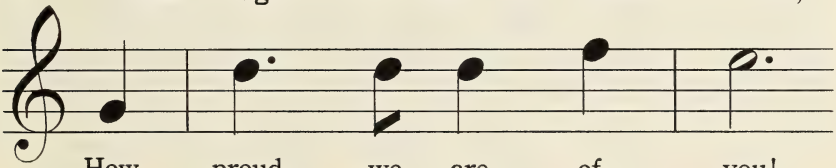

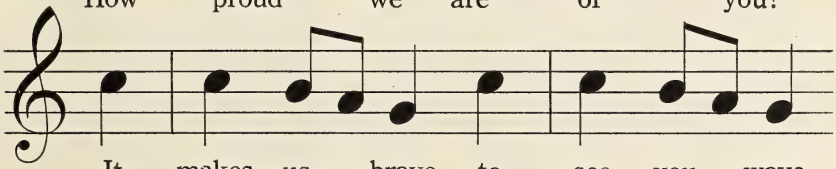

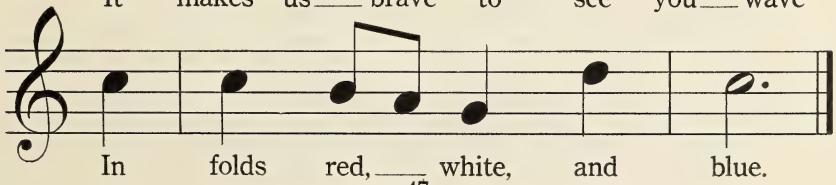

School Song

Study Song

Ann Underhill

Nellie Poorman

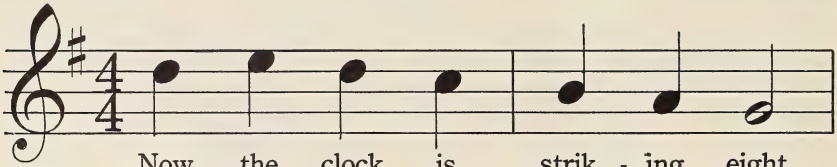

Now the clock is strik - ing eight,
See the school doors o - pen wide;
Hark, the clock is strik - ing nine;

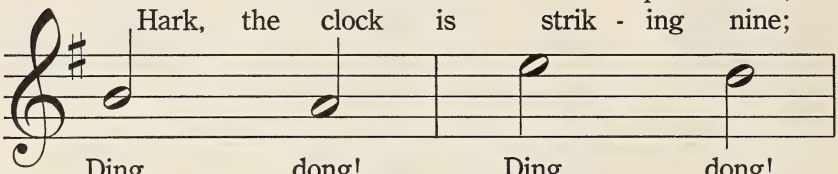

Ding dong! Ding dong!
Ding dong! Ding dong!
Ding dong! Ding dong!

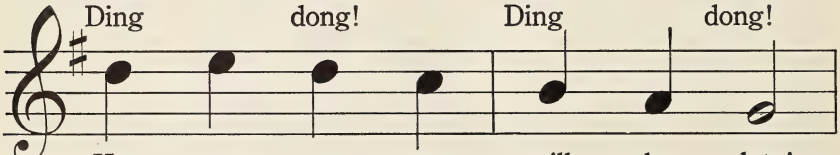

Hur - ry or you will be late!
Now the chil - dren step in - side,
See the chil - dren's fac - es shine!

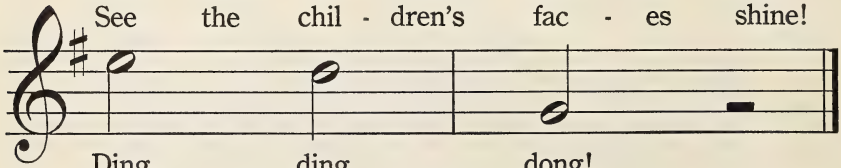

Ding ding dong!
Ding ding dong!
Sing a song!

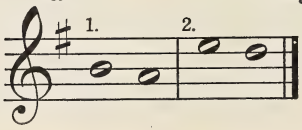

The Snowbirds

Study Song

B. J. Reismann

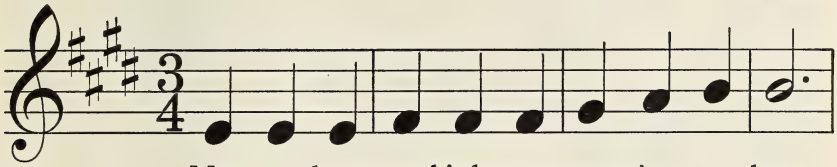

Man - y dear snow-birds come troop - ing a - long,

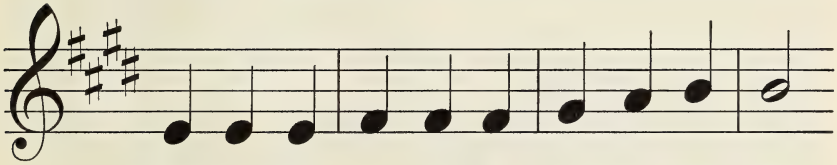

Mak - ing the air full of twit - ter - ing song.

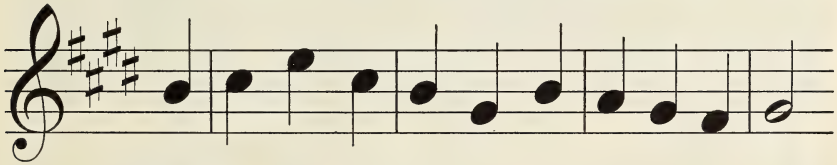

They flut - ter and twin - kle a - bout in the trees,

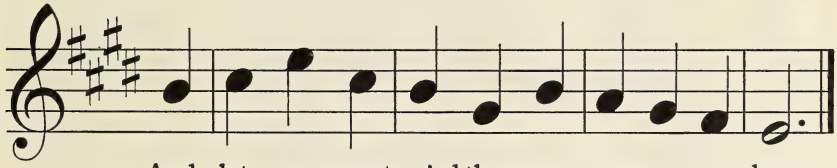

And let us come tow'rd them as near as we please.

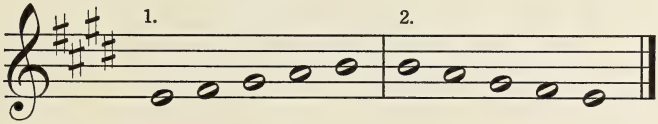

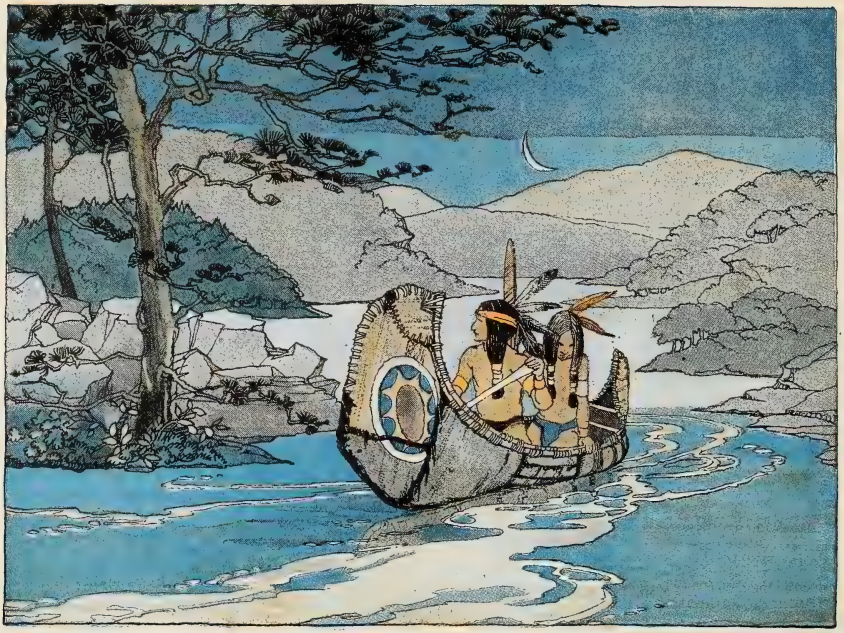

Indian Echo Song

Rote Song

NANCY BYRD TURNER *

CHIPPEWA INDIAN CALL

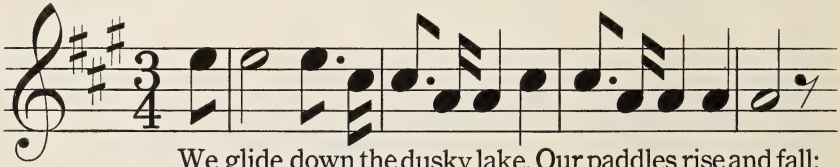

We glide down the dusky lake, Our paddles rise and fall;
The moon, like a far canoe, Drifts down behind the hill,

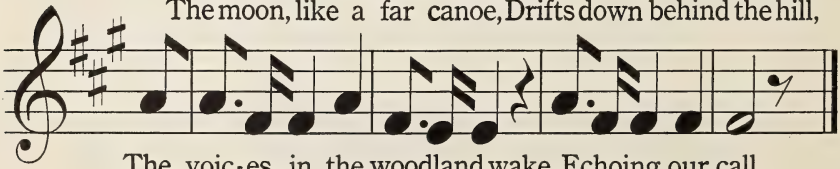

The voic-es in the woodland wake, Echoing our call.
We fol-low on the qui-et tide, On the waters still.

*You will be interested to know that the author of the poem is a descendant of the Indian Princess, Pocahontas.

Papoose

Rote Song

MABEL E. BRAY

NAVAJO INDIAN MELODY

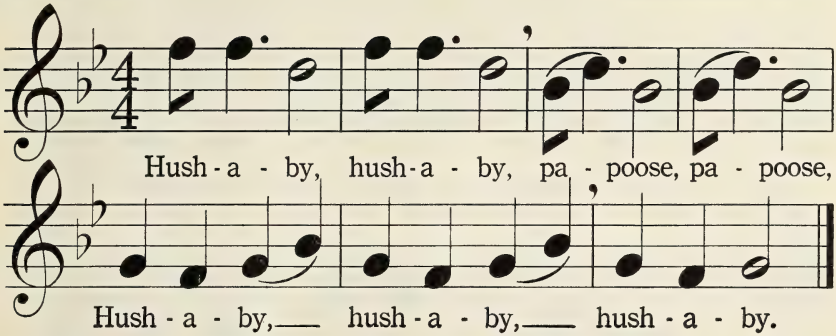

LIBRARY OF THE UNIVERSITY
OF ALBERTA

Where We Get Our Bread

Rote Song

WILHELMINA SEEGMILLER

W. OTTO MIESSNER

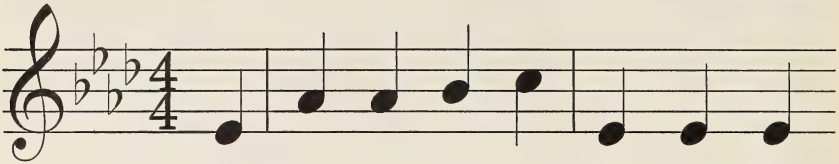

The farm - er reaps the gold - en grain,

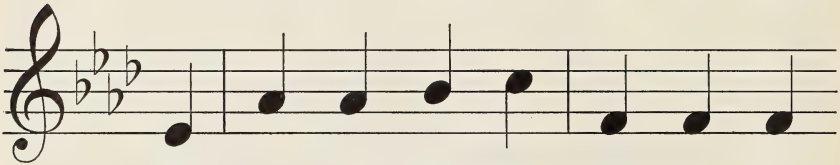

The bak - er bakes the bread to eat,

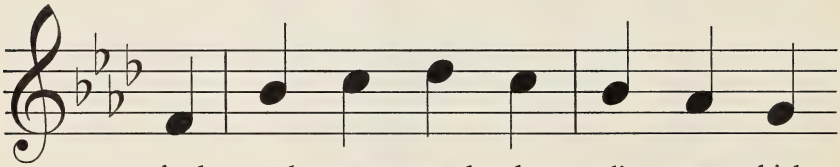

And moth - er spreads the sli - ces thick,

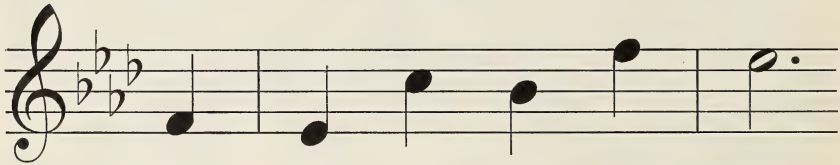

And then, and then, and then

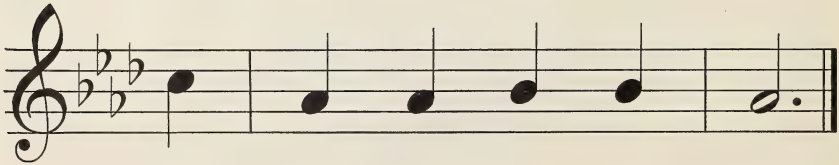

We eat them ver - y quick.

Coming Rain

Reading Song

ELEANOR SMITH

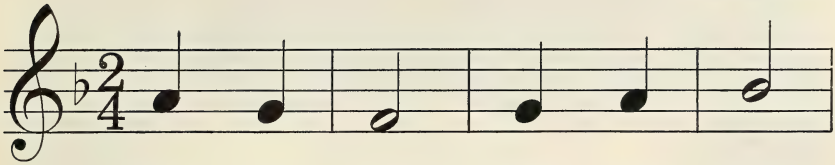

Sun's a - way, Skies are gray,

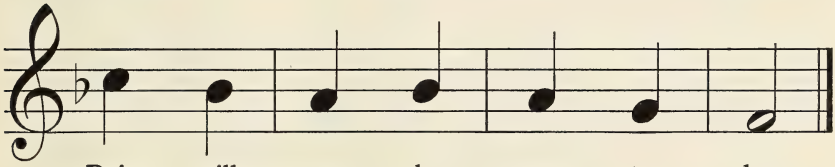

Rain will sure - ly come to - day.

Playing Horse

Reading Song

ELEANOR SMITH

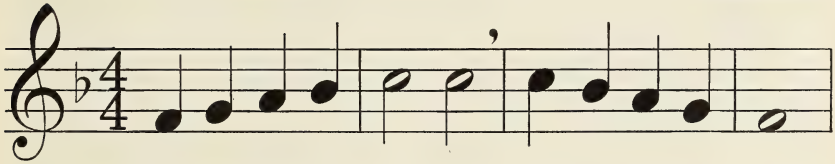

Up the hill we're run - ning, Now we scam-per down,

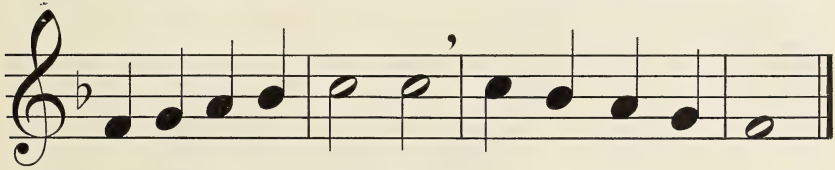

We're the fast - est po - nies In this whole big town.

Marching Star

Rote Song

ABBIE FARWELL BROWN — LOWELL MASON

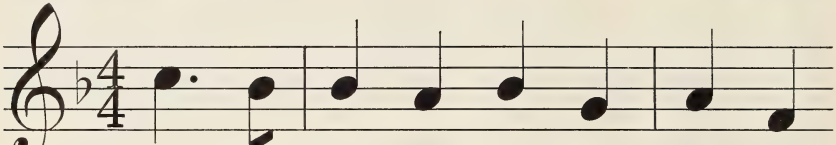

All the night, when I am sleep - ing,
In a great pro - ces - sion march - ing,

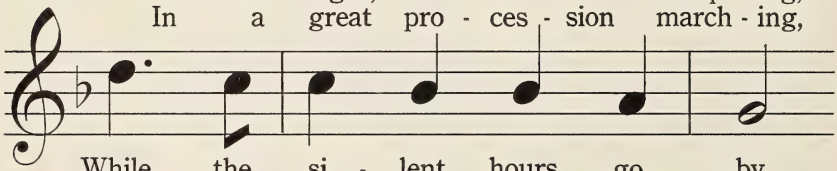

While the si - lent hours go by,
They are go - ing on their way,

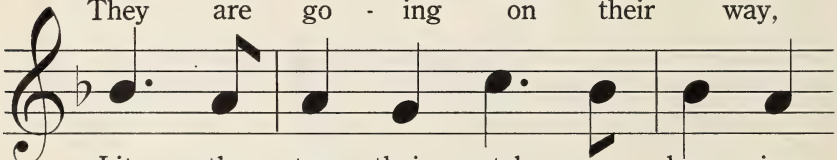

Lit - tle stars their watch are keep - ing
By a path - way o - ver - arch - ing

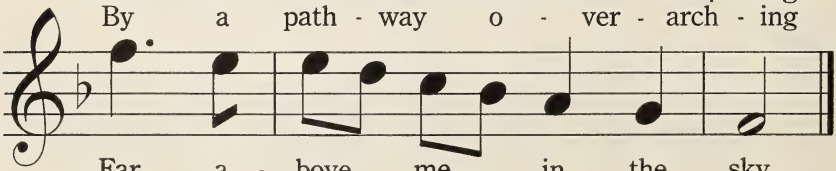

Far a - bove me in the sky.
From the night in - to the day.

The New Moon

Study Song

VIRGINIA BAKER

G. A. GRANT-SCHAEFER

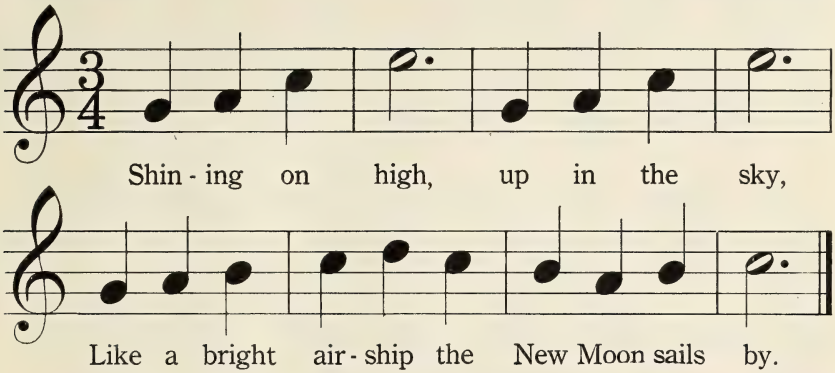

A Sleigh Ride

Reading Song

From *St. Nicholas,*
by permission of the Century Company

ELEANOR SMITH

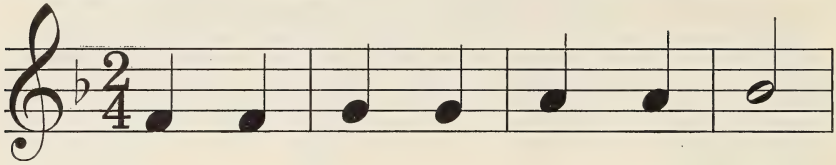

How we hur - ry up the hill,

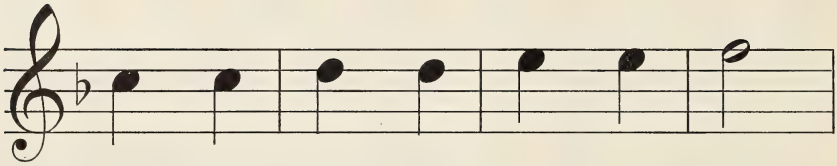

Ho! my hors - es, Whoa! be still!

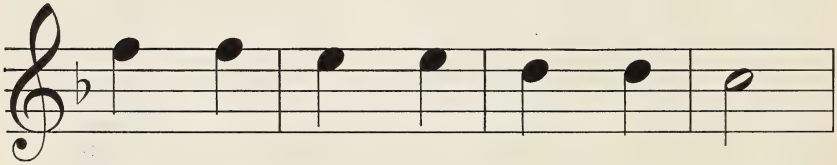

Down the hill, up - set the sleigh,

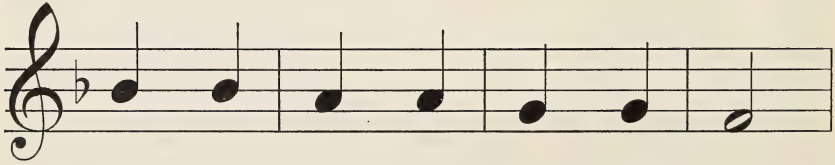

Stop, my hors - es! stop, I say!

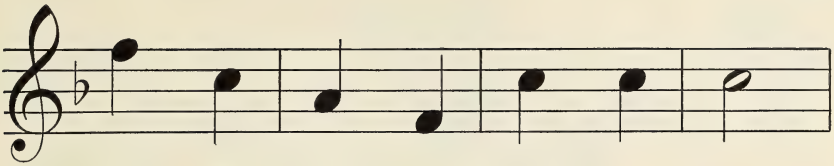

Jin - gle, jin - gle, off they go,

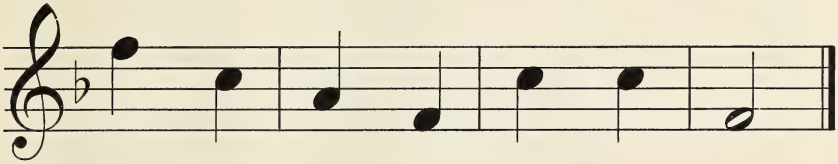

Stop! my hors - es, Whoa! then! Whoa!

Fruit

Reading Song

CHRISTINA ROSSETTI — I. T. WILSON

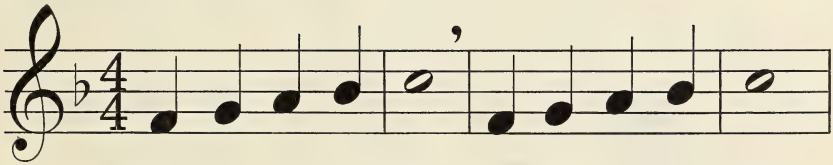

Cur-rants on a bush, Figs up - on a stem,

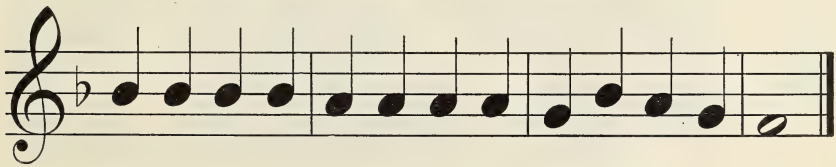

Cher-ries on a bending bough, And Ned to gath - er them.

Jump Rope

Observation Song

Abbie Farwell Brown

Mabel E. Bray

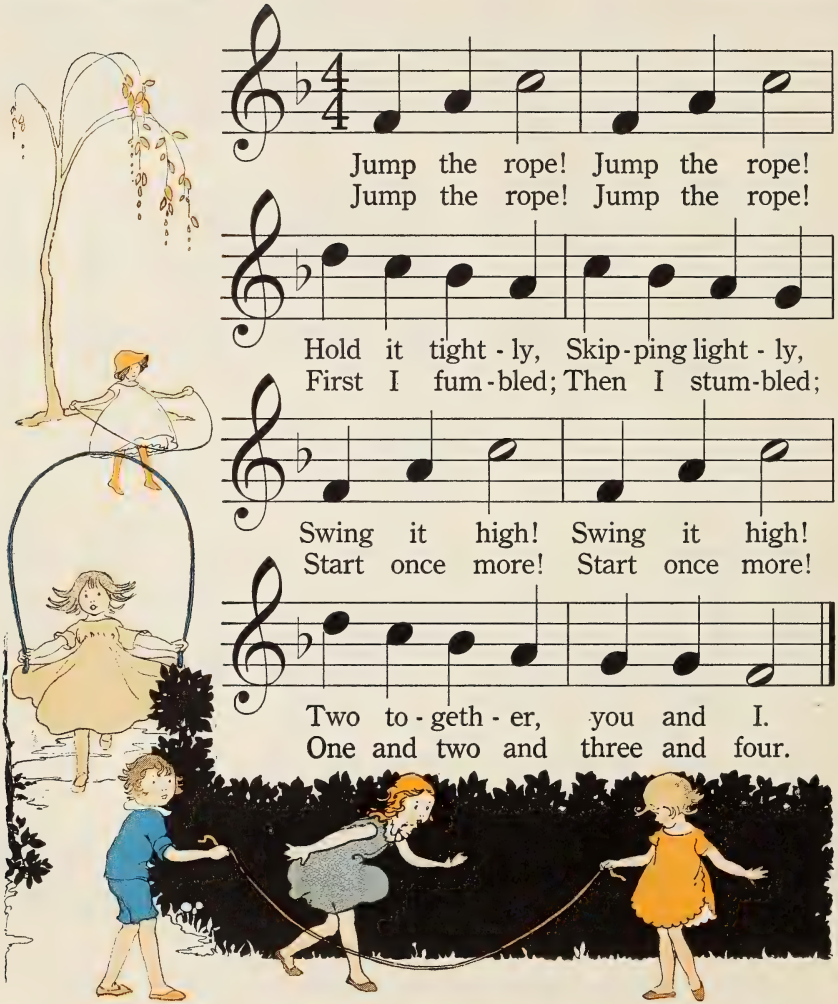

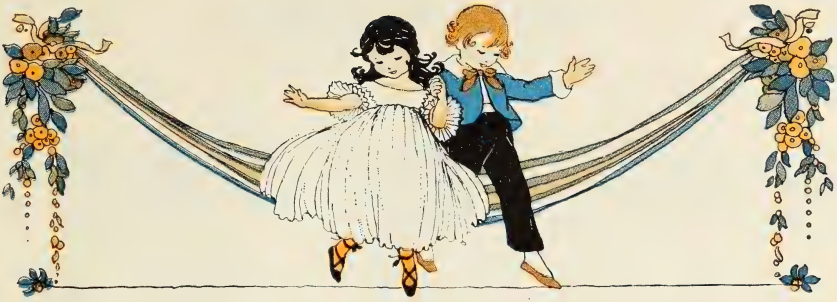

Point Lightly, Partner

Rote Song

NANCY BYRD TURNER — GERMAN FOLK SONG

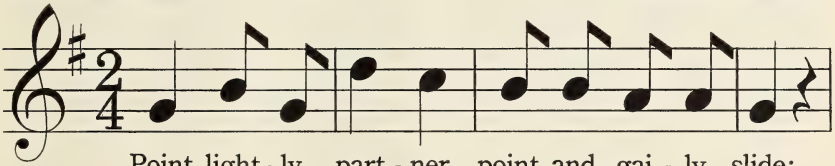

Point light - ly, part - ner, point and gai - ly slide;

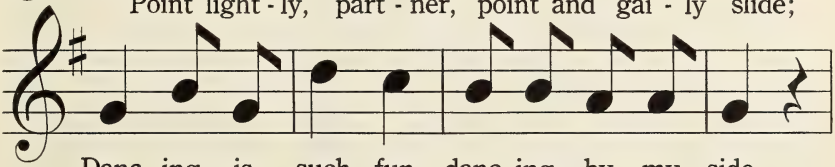

Danc - ing is such fun, danc - ing by my side.

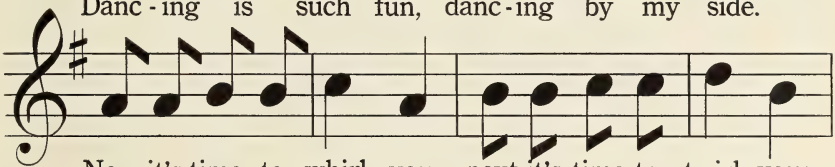

Now it's time to whirl you, next it's time to twirl you;

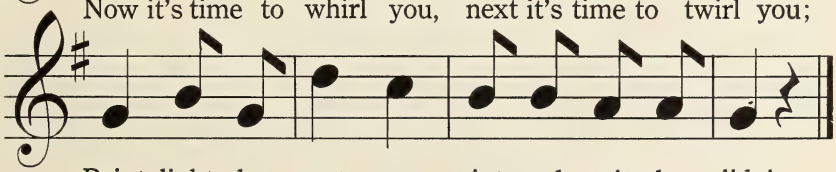

Point light - ly, part - ner, point and gai - ly slide!

A Million Little Sunbeams

Rote Song

The Youth's Companion HORATIO PARKER

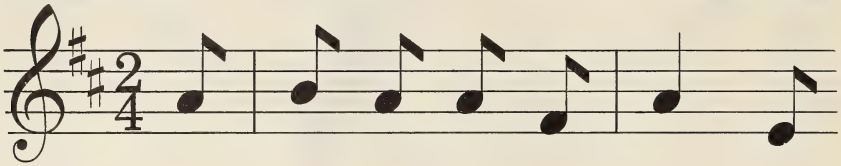

A mil - lion lit - tle sun - beams

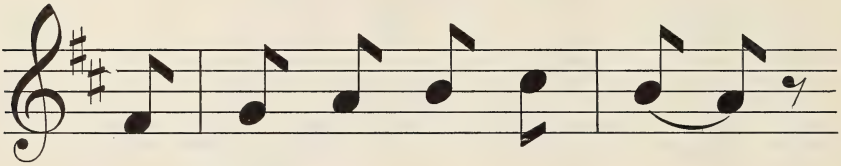

Can make a pleas - ant day,

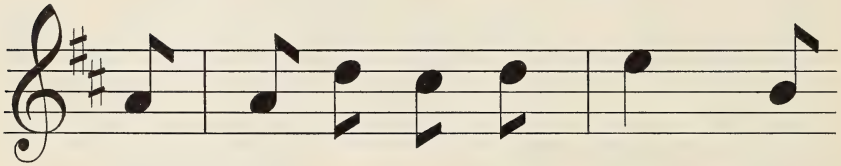

A mil - lion lit - tle rain - drops

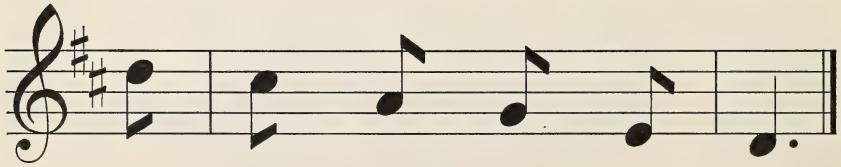

Can fright - en them a - way.

Winds of Evening

Study Song

ANN UNDERHILL

FRENCH MELODY

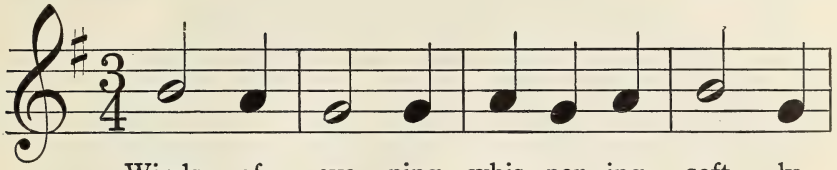

Winds of eve - ning whis - per - ing soft - ly,

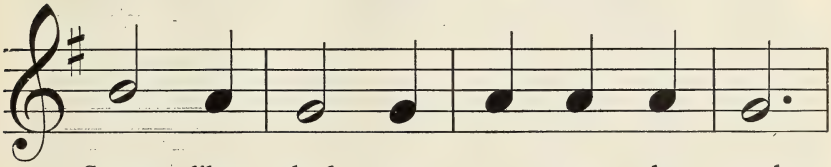

Sweep like shad - ows o - ver the earth.

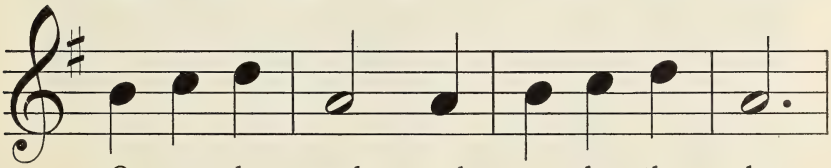

O - ver the earth and un - der the sky,

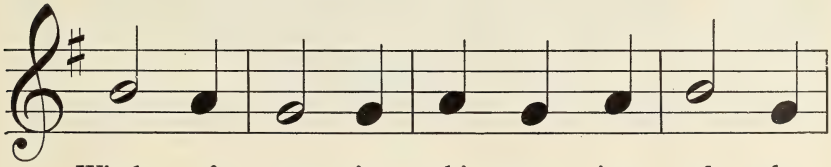

Winds of eve - ning whis - per - ing soft - ly

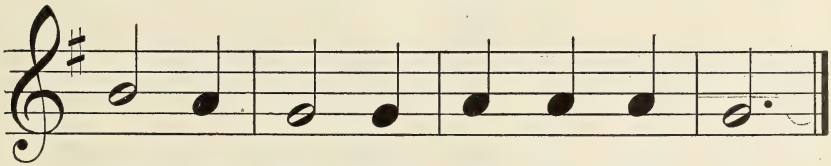

Sweep like shad - ows o - ver the earth.

Slumber Song

Rote Song

MABEL E. BRAY — JOHANN SEBASTIAN BACH

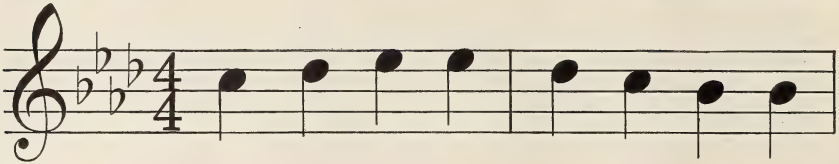

Hush - a - by, my lit - tle ba - by,
Morn - ing sun - shine will a - wake you,

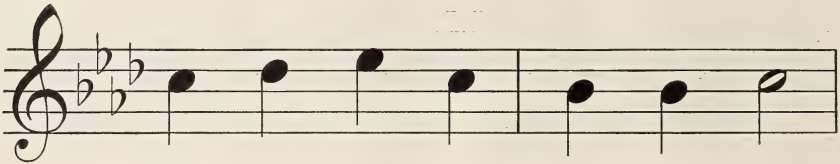

Sleep un - til the morn - ing light;
Fresh and bright, a glad new day.

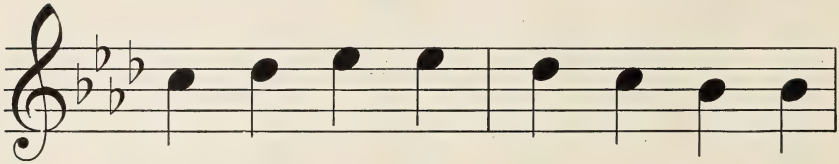

May God's an - gels watch your sleep - ing
In the morn - ing you will wak - en,

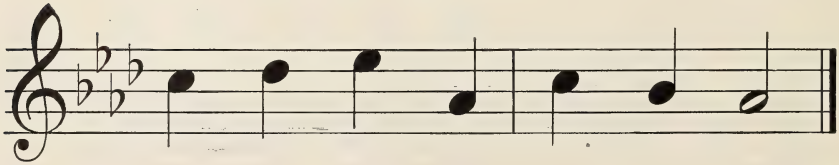

All the long and qui - et night
Glad to greet an - oth - er day

THE MADONNA OF THE CHAIR

In this famous picture the great Italian artist, Raphael, has painted a beautiful story of the love and devotion of the Madonna, the Christ Child, and the Child St. John.

The Firemen

Study Song

ANN UNDERHILL ELEANOR SMITH

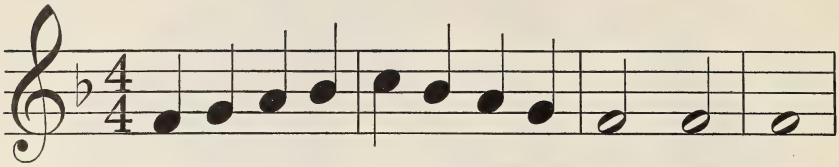

Clat-ter! Clat-ter! What's the matter? Fire! Fire! Fire!
Flames are roaring! Smoke is pouring! Higher! Higher! Higher!

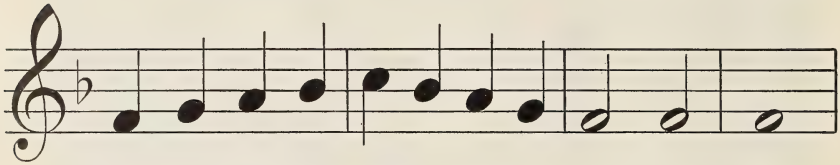

Ring dong! Ding dong! Hear the big gong, Fire! Fire! Fire!
Brave men dar-ing! Peo-ple star-ing! Fire! Fire! Fire!

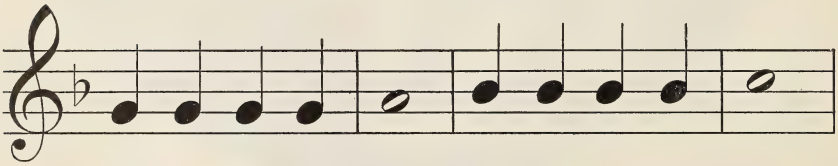

Now the en-gine's past, Rush-ing on so fast,
Hear the watch-ers shout, See they've put it out!

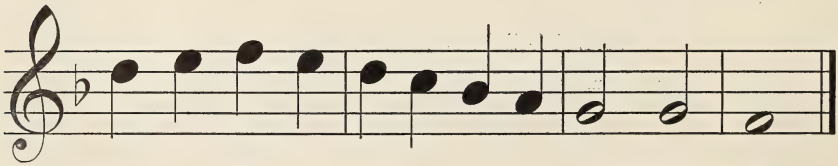

Feet are fly-ing, voic-es cry-ing Fire! Fire! Fire!
All re-turn-ing from the burn-ing Fire! Fire! Fire!

Marching 'Round the Schoolroom

Rote Song

ANN UNDERHILL

W. OTTO MIESSNER

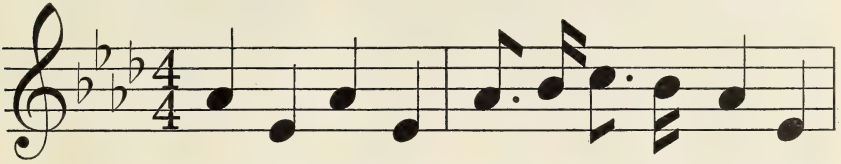

March-ing, march-ing round a-bout the schoolroom;
March-ing, march-ing round a-bout the schoolroom;

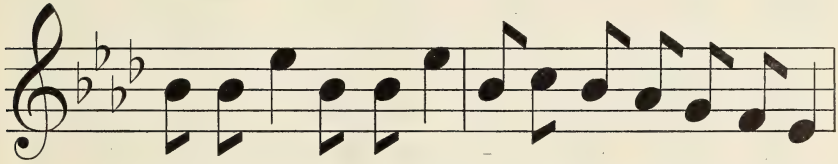

Heads e-rect, eyes a-head, like the sol-diers on pa-rade.
Up we file, on we file, past the window, down the aisle;

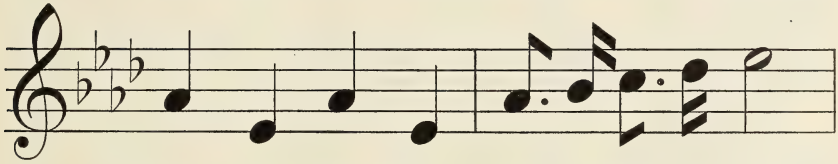

March-ing, march-ing, do not fall be-hind!
March-ing, march-ing, by the o-pen door;

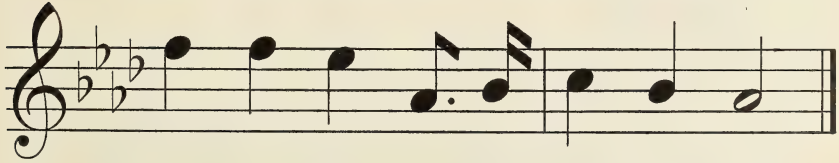

Keep in step as we turn and wind.
Now we stand at our desks once more!

Cradle Song

Observation Song

ELIZABETH PRENTISS

GERMAN FOLK SONG

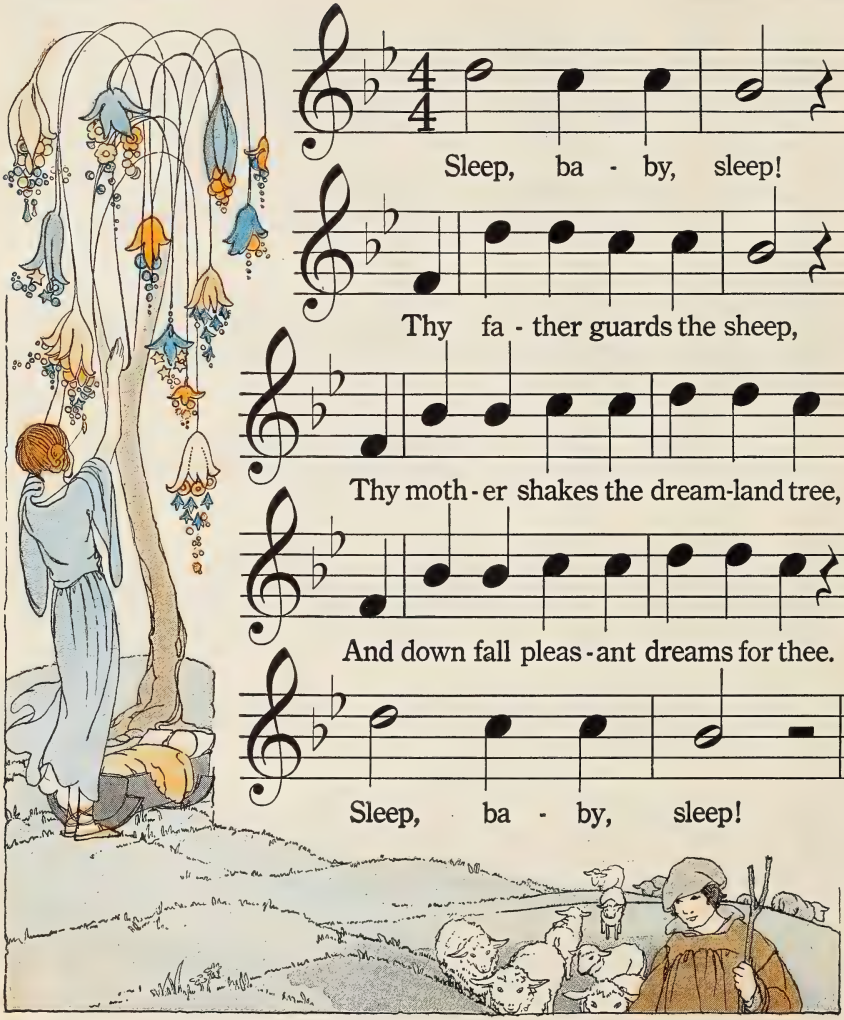

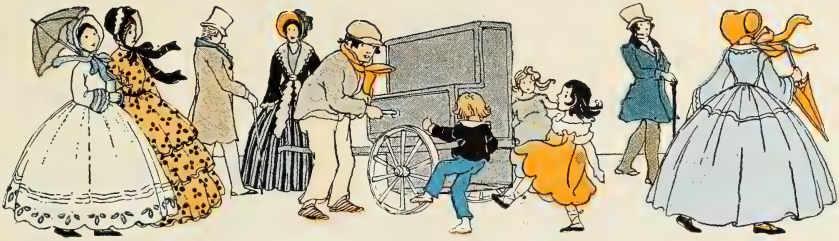

The Organ Man

Reading Song

ABBIE FARWELL BROWN — ADAPTED

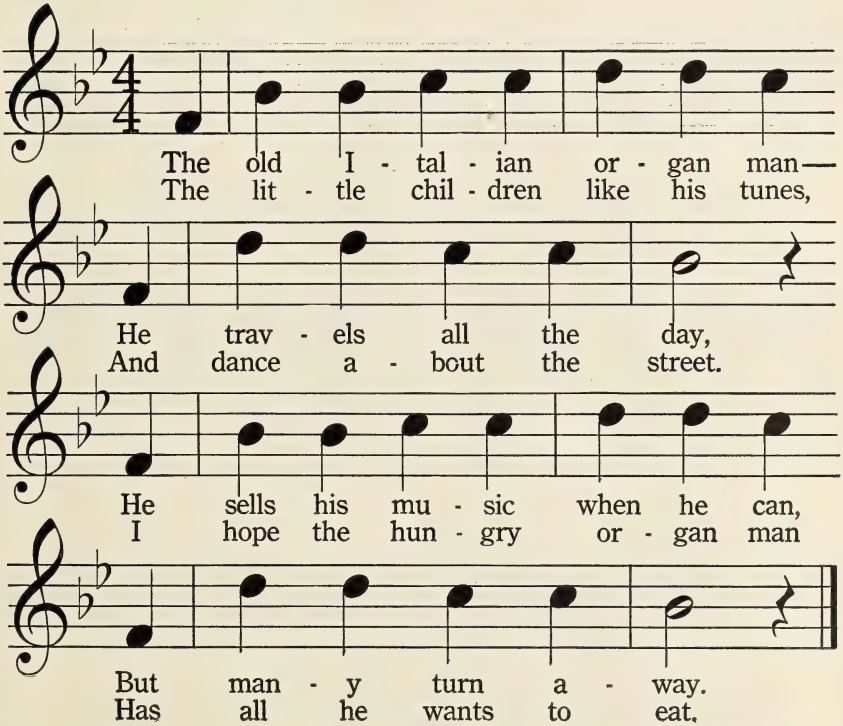

Toyland

Rote Song

EUGENE FIELD — W. OTTO MIESSNER

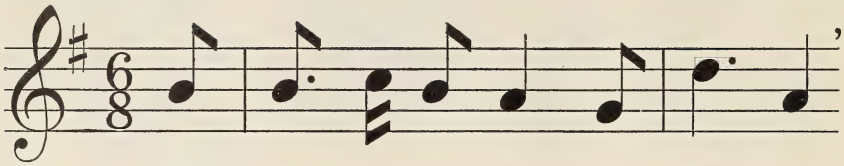

Oh, how do you get to Toy - land,
And oh, but it's gay in Toy - land,

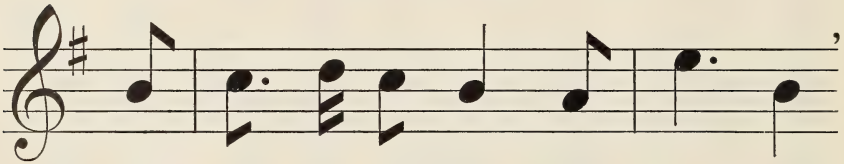

Of all lit - tle ones the joy - land?
This bright, mer - ry girl and boy - land!

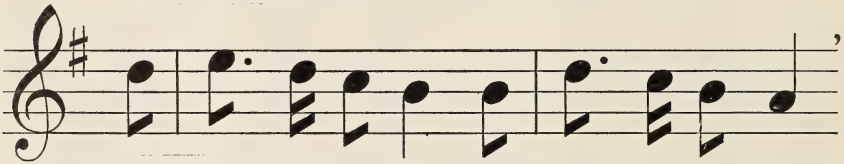

Just fol - low your nose, And go on tip - toes;
The wool - ly dogs white That nev - er will bite,

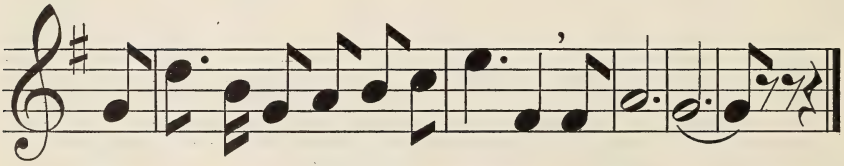

It's on - ly a min-ute to Toy-land, To Toy - land.
You'll meet on the high-way to Toy-land, To Toy - land.

Rowing Song

Rote Song

Ann Underhill

W. Otto Miessner

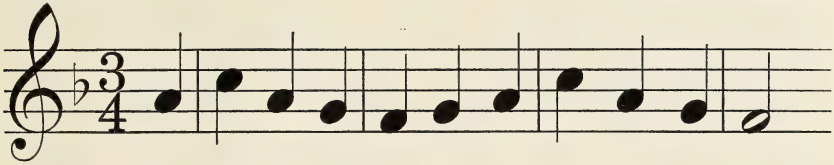

Our oars in the row-locks are creak-ing a song;
We bend to our oars and we sing as we row;

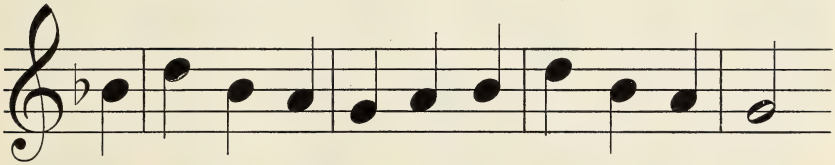

They push back the wa - ter and send us a - long.
It rains and the wind is be - gin - ning to blow.

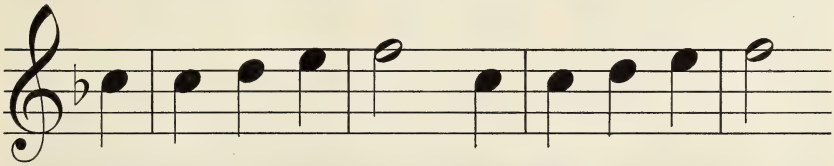

Our jack - ets are thin; We're wet to the skin;
White foam rip - ples past; We're an-chored at last!

But keep up your cour - age we're stur - dy and strong!
And back to our homes now we hap - pi - ly go!

The Happy Eskimo

Rote Song

FREDERICK MANLEY

ELEANOR SMITH

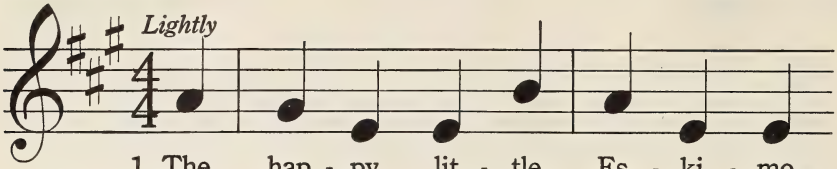

1. The hap - py lit - tle Es - ki - mo,–
2. My sled is i - dle in the hall;
3. Jack Frost is with him all the year,

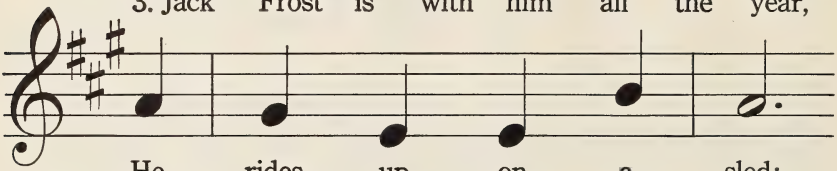

He rides up - on a sled;
The ground is bare of snow;
And makes him lots of snow;

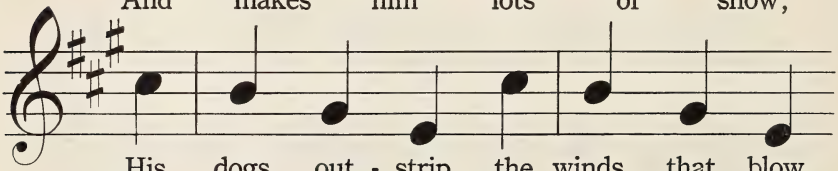

His dogs out - strip the winds that blow
The night comes ear - ly in the fall,
And i - cy hill - sides smooth and clear

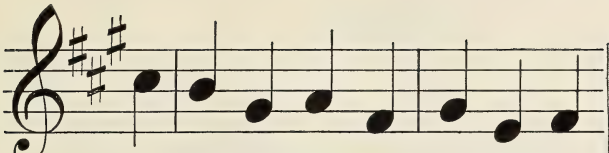

A-cross the gleam-ing ice and snow,
And when I hear my moth-er call,
To coast and slide on with-out fear–

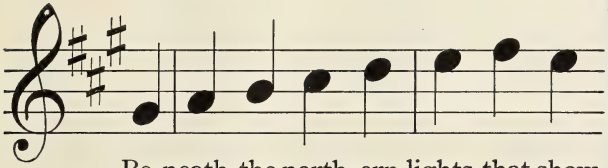

Be-neath the north-ern lights that show
I have to say good night to all,
O how I wish Jack Frost were here,

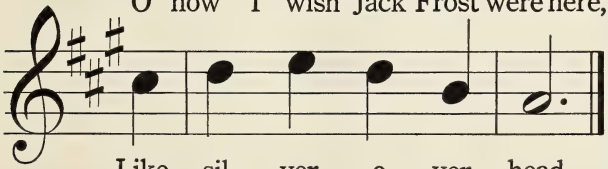

Like sil - ver o - ver - head.
And to my bed-room go.
And I an Es - ki - mo!

The Elephant

Observation Song

ELEANOR SMITH

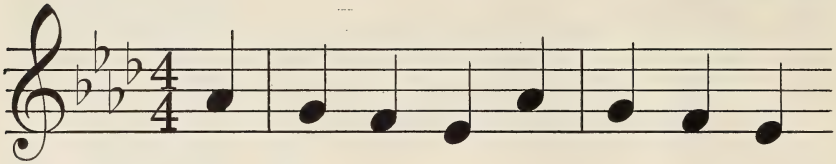

The el - e - phant's a trav - el - er
And so he takes a room - y trunk

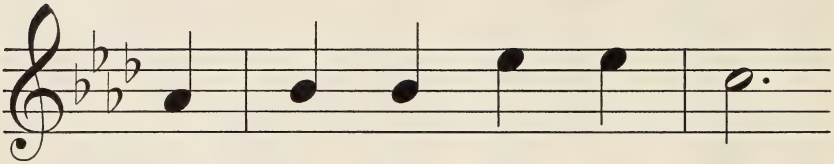

From far a - cross the seas;
Wher - ev - er he may be

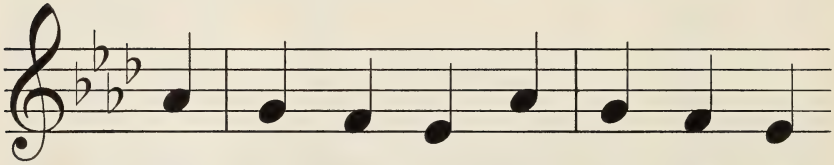

He trav - els round with cir - cus - es
To hold the man - y gifts he gets

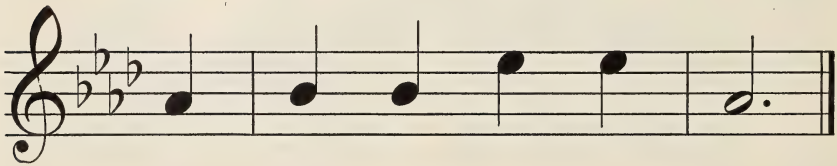

And big men - ag - er - ies.
For fun - ny tricks we see.

May

Reading Song

ABBIE FARWELL BROWN — ADAPTED

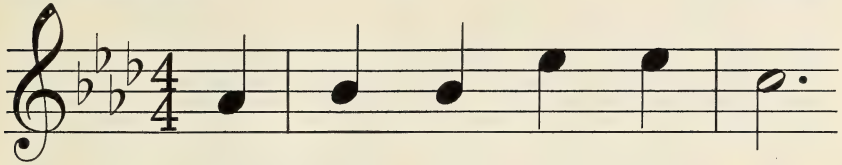

Sweet May puts on a crown
Fair Spring - time al - ways brings

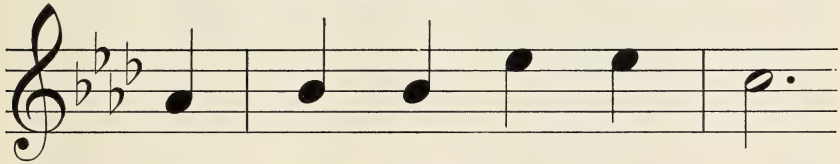

Of rich and gold - en down;
Sweet breath of grow - ing things,

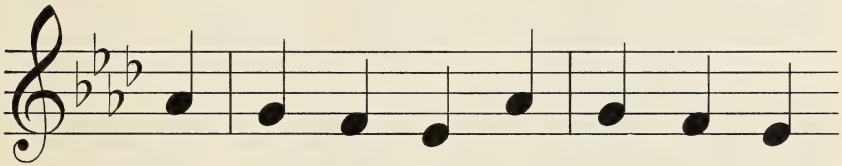

A rus - tling robe of silk - en green,
And all the love - ly swarms that fly

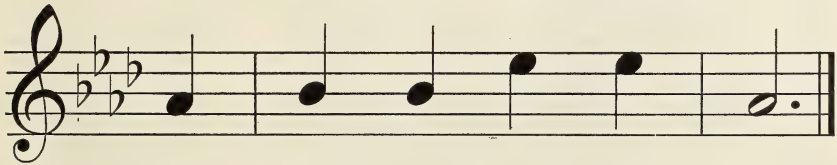

A blos - som cov - ered gown.
On shin - ing, gauz - y wings.

Rain Song

Rote Song

ELEANOR SMITH ELEANOR SMITH

Allegretto

Rain, rain, do not go, Rain, rain, we love you so!
Rain, rain, do not go, Rain, rain, we love you so!

Make us mu - sic on the pane,
Make the brook-let's wa - ter high,

Drum to wild wind's fid - dle-strain,
Then our tall boots we may try;

Make us pools where - in to float
Wash the grim - y cit - y clean,

Ev - 'ry lit - tle paint - ed boat.
Make the lawns and mead - ows green.

The Owl

Rote Song

REBECCA B. FORESMAN

ETHELBERT NEVIN

Moderato

O round - faced owl, you look so wise,
I won - der where you got your name

With that large head and those big eyes;
For wis - dom, tell me whence it came;

But still, I'm sure, you nev - er do
He looked at me as if he knew,

A thing but say "To - whit, to - whoo."
But sim - ply said "To - whit, to - whoo."

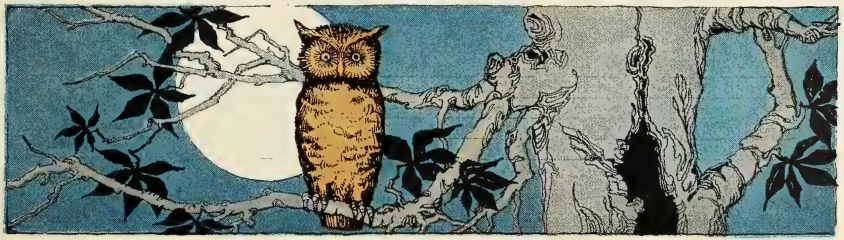

The Echo Man

Rote Song

Sarah Grames Clark

Adolf Weidig

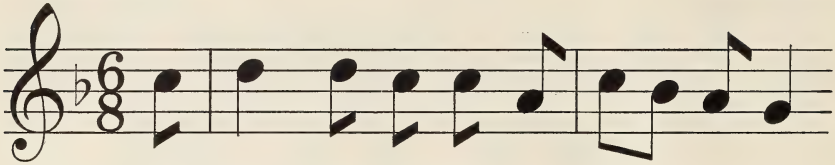

A - long the brook-let I swift - ly ran

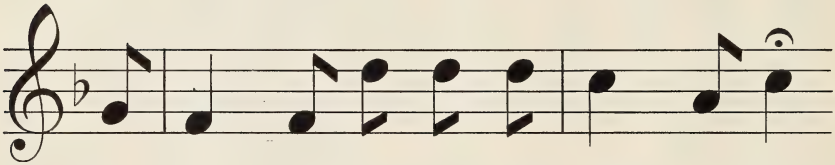

To call a - cross to the Ech - o Man,

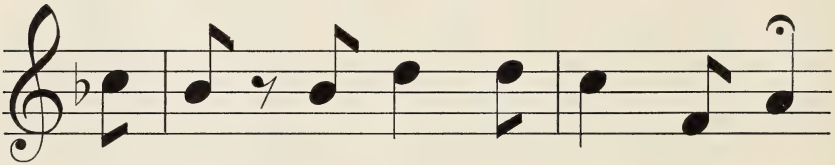

And he, po - lite - ly as can be,

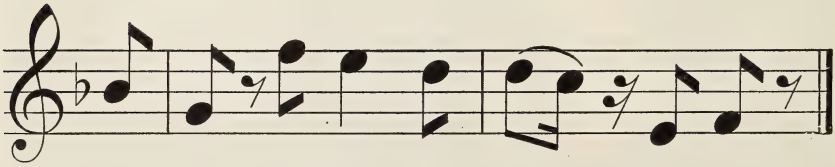

Called back, "How - do - you - do" to me.

A Dew Drop

Rote Song

FRANK DEMPSTER SHERMAN
By permission of Houghton Mifflin Company

W. W. GILCHRIST

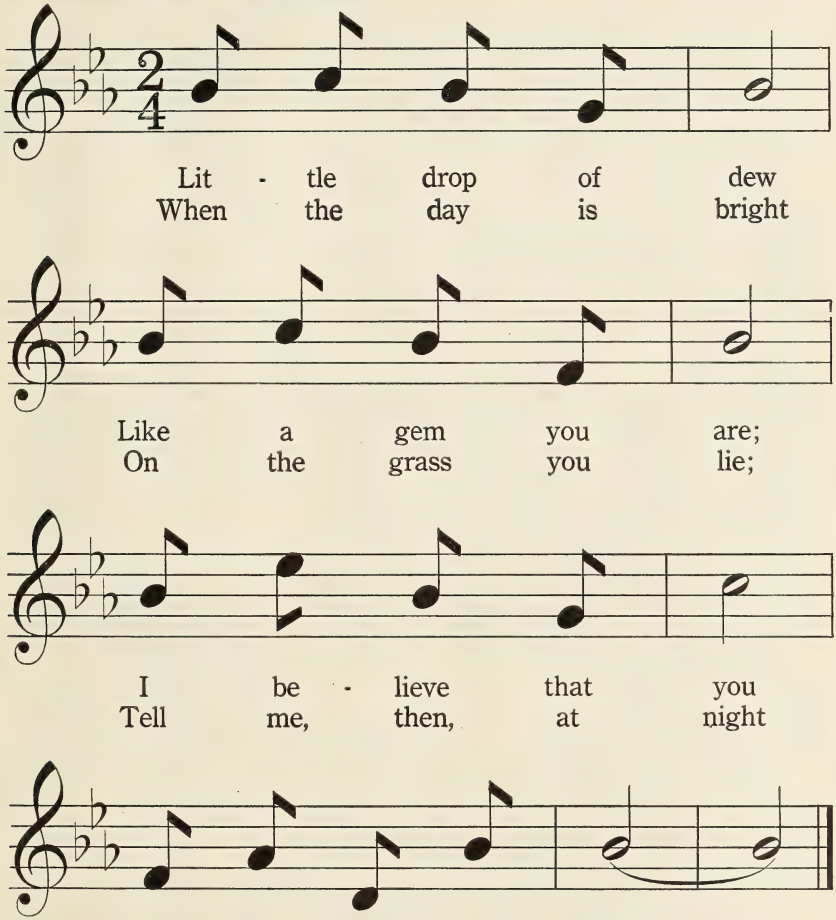

Swing Song

Rote Song

L. C. Lockley

William J. Kraft

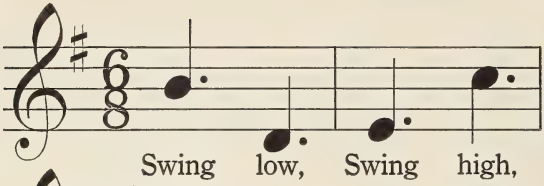

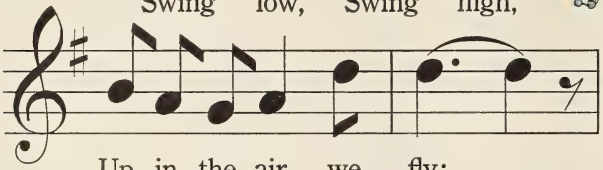

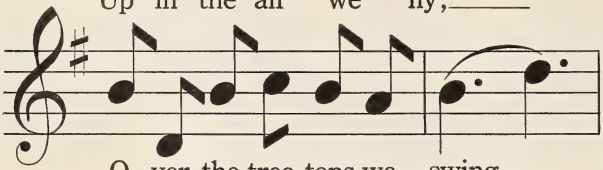

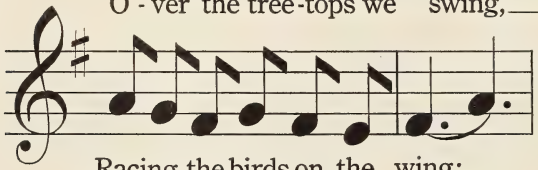

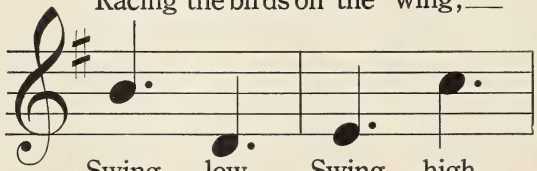

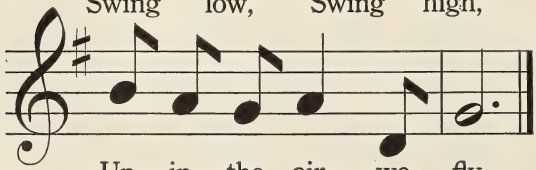

The Airplane

Rote Song

Ann Underhill

Anna Bergstrom

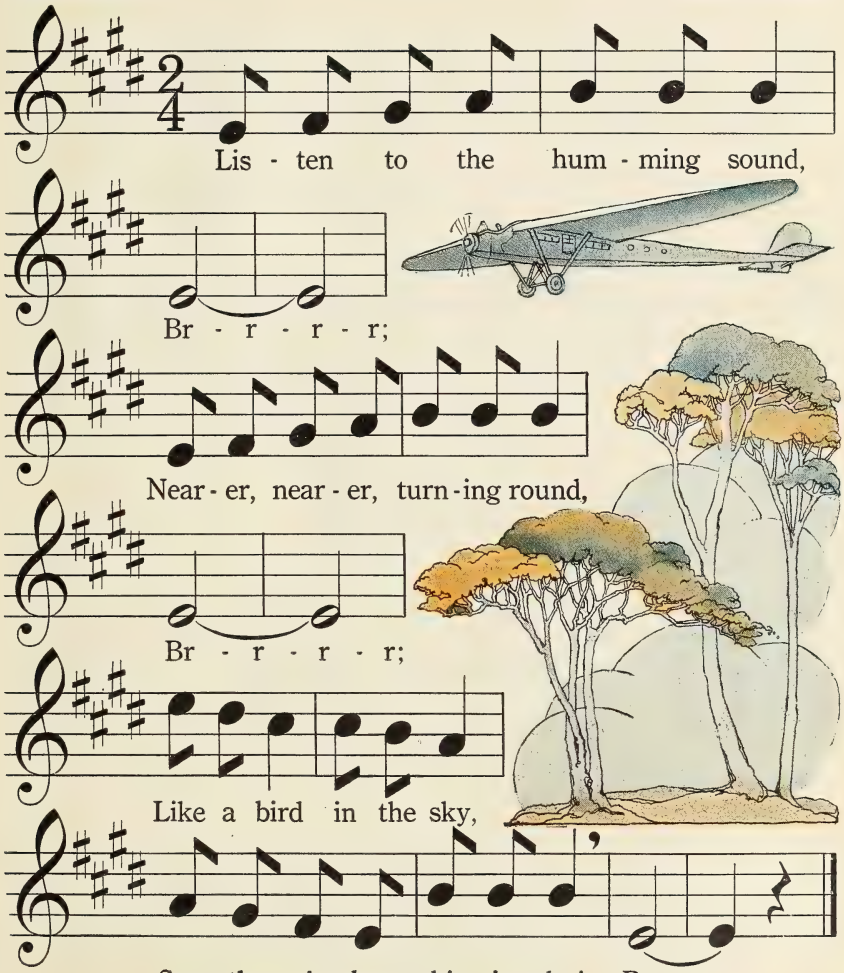

Evening Prayer

Reading Song

ELEANOR SMITH

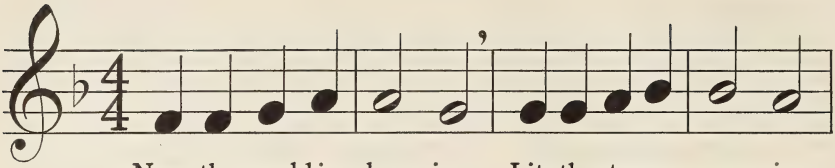

Now the world is sleep - ing, Lit - tle stars are peep - ing;

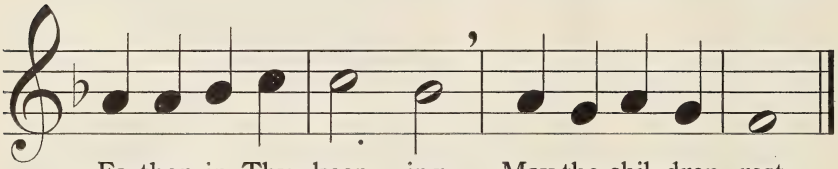

Fa - ther, in Thy keep - ing May the chil - dren rest.

The Lace Seller

Study Song

ANN UNDERHILL

OLD SONG

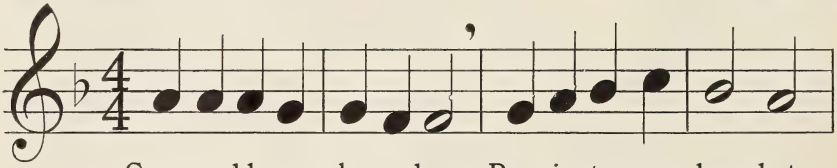

Come and buy my laces, dear, Peep in - to my bas - ket,
In and out my nee - dle flies, With the thread it tra - ces

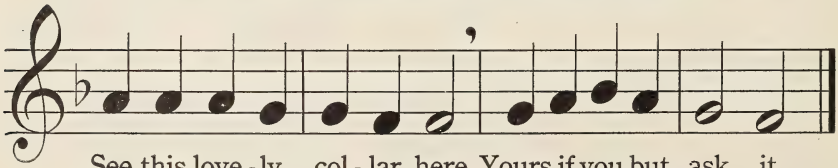

See this love - ly col - lar here, Yours if you but ask it.
Pat - terns fine before your eyes; Come and buy my lac - es.

Evening Star

Reading Song

ABBIE FARWELL BROWN — F. A. L. JACOB

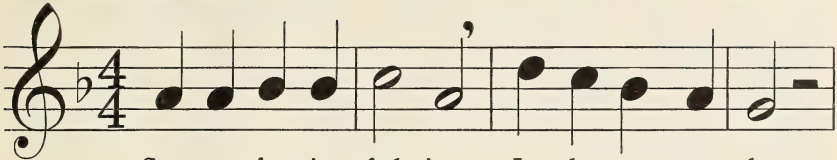

Sun-set glow is fad-ing In the west-ern sky,
Now the star of eve-ning Shin-ing clear and bright,

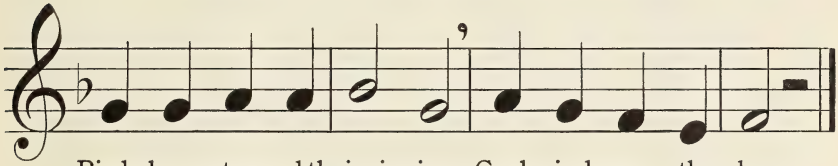

Birds have stopped their singing, Cool winds rus-tle by.
With its stead-y gleam-ing Wel-comes in the night.

Morning Song

Study Song

ANN UNDERHILL — CARL WILHELM

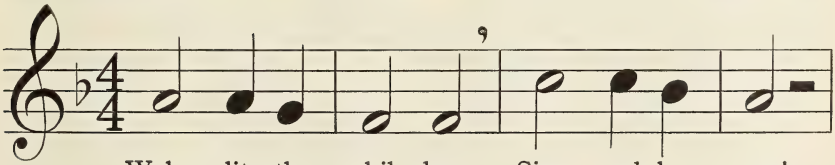

Wake, lit-tle chil-dren, Sing and be gay!

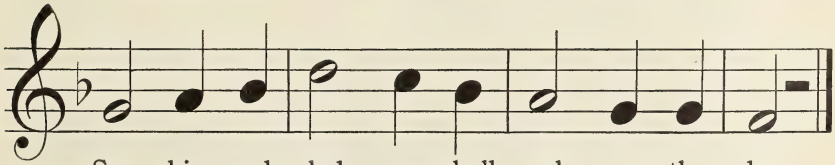

Sun-shine and glad-ness shall wel-come the day.

Sleep, Dolly, Sleep

Rote Song

RUTH STEPHENS PORTER

RUTH STEPHENS PORTER

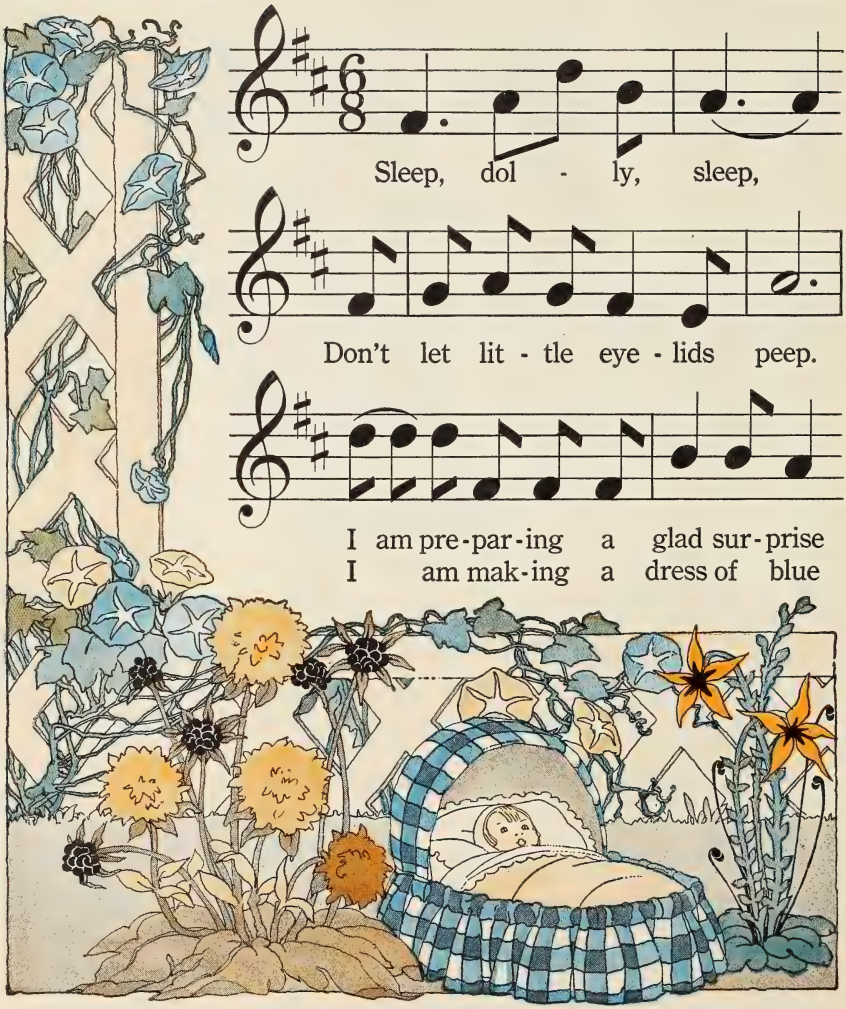

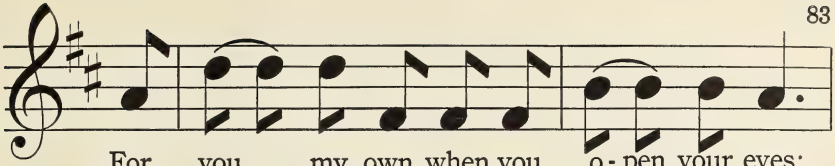

For you, my own, when you o - pen your eyes;
To cov - er my darl - ing, it's all ___ for you;

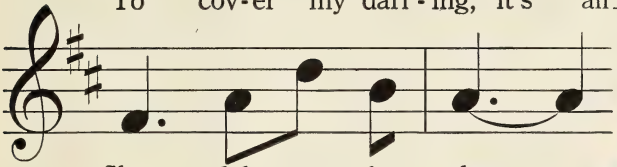

Sleep, dol - ly, sleep, ___

Don't let lit - tle eye - lids peep.

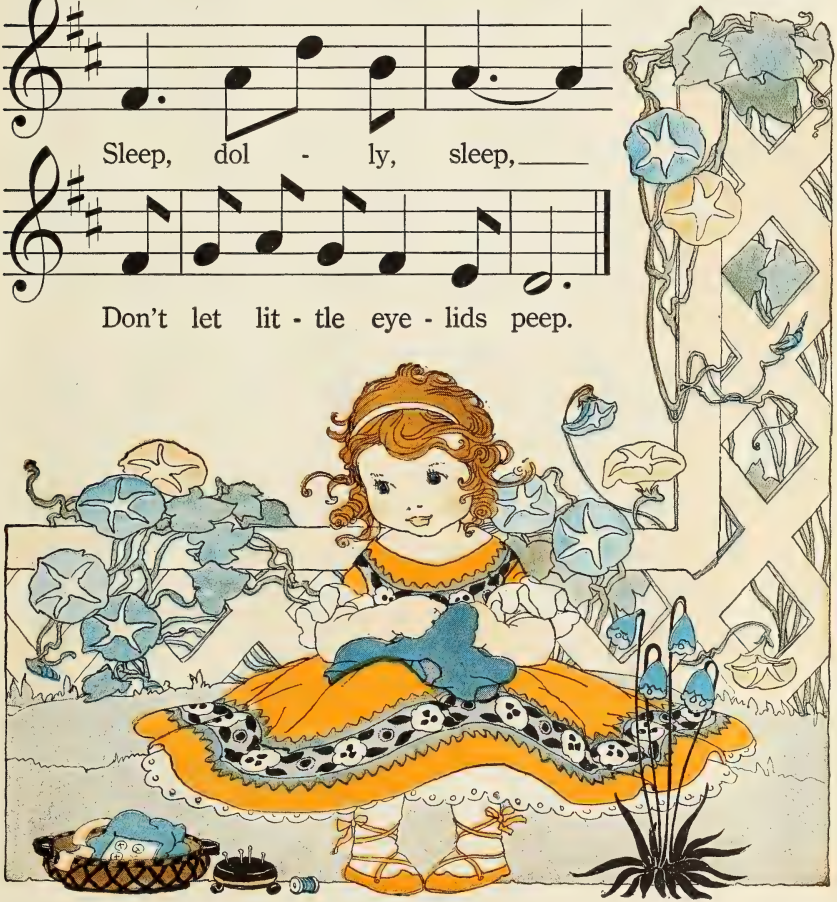

Knitting Song

Rote Song

Agnes Choate Wonson

W. Otto Miessner

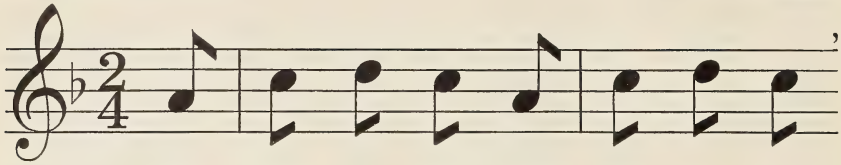

My Grand - ma sits and swift - ly knits;

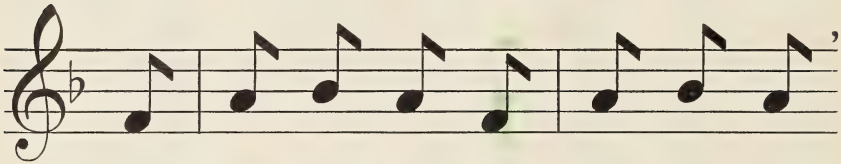

Her nee - dles click, they move so quick,

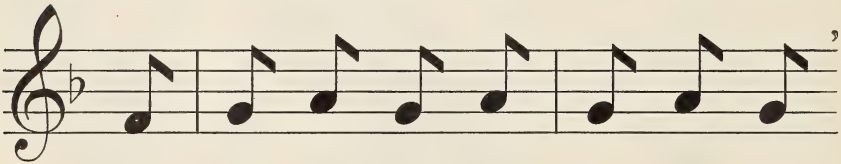

And while they glis - ten to and fro,

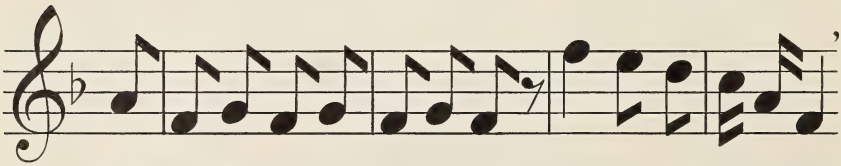

She tells me tales of long a - go, How, as a lit - tle girl,

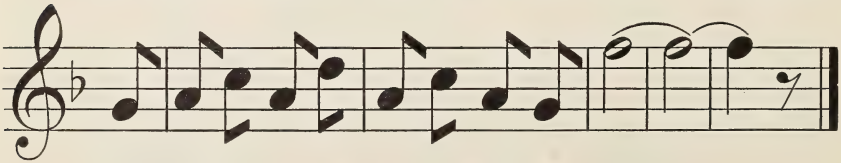

She'd sit be - side her Grand-ma-ma and knit!

Marbles

Reading Song

Ann Underhill

Eleanor Smith

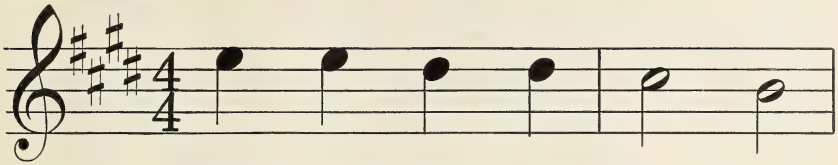

Come and play at mar - bles!
Swift - er than an ar - row

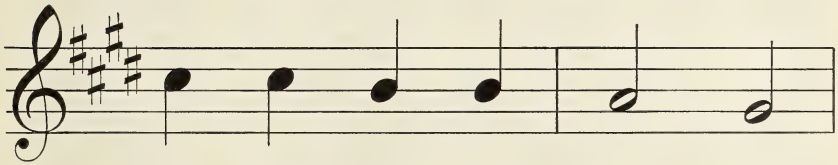

See my hand - some beau - ties.
Leap - ing from your fin - gers,

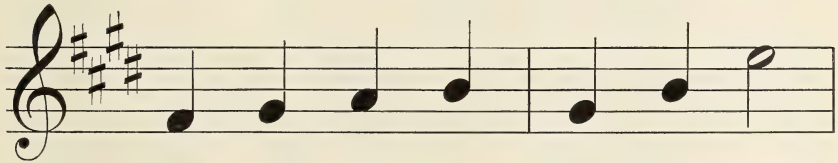

Here's a qui - et place to stay;
Ah! You've hit it square and true!

You may be the first to play.
Now I'll see what I can do.

Dancing Lesson

Study Song

ANN UNDERHILL

OSBOURNE MCCONATHY

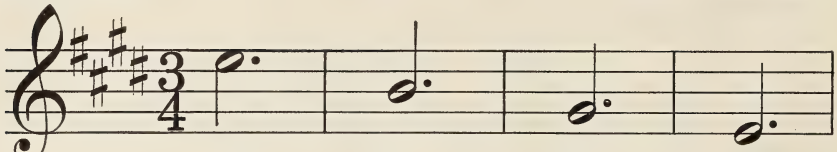

Left foot for - ward!
Left foot, for - ward!

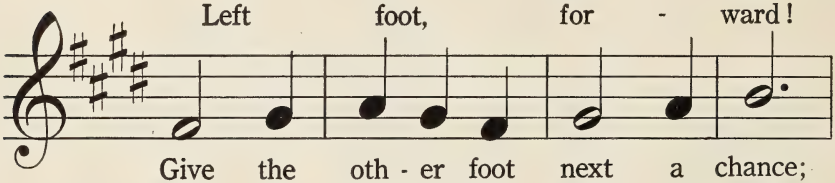

Give the oth - er foot next a chance;
First go backward and then ad - vance;

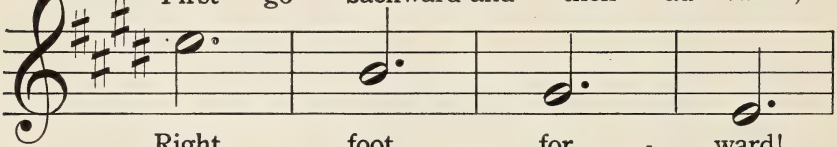

Right foot for - ward!
Right foot, for - ward!

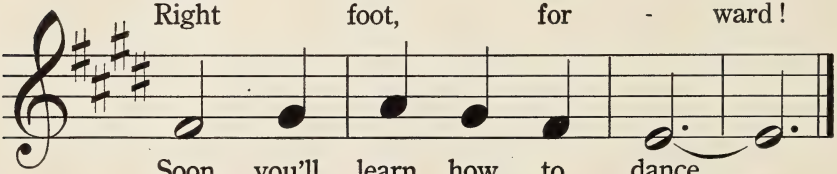

Soon you'll learn how to dance.
Now you're learn - ing to dance.

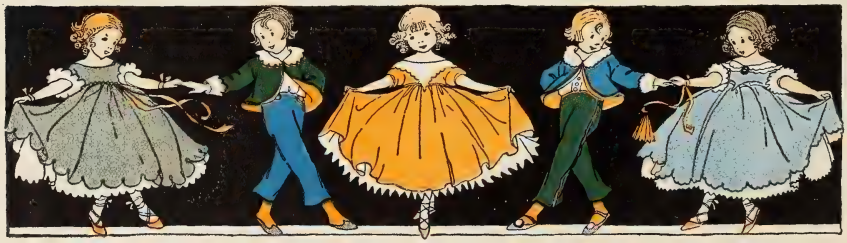

Chanticleer

Rote Song

KATHERINE TYNAN

G. A. GRANT-SCHAEFER

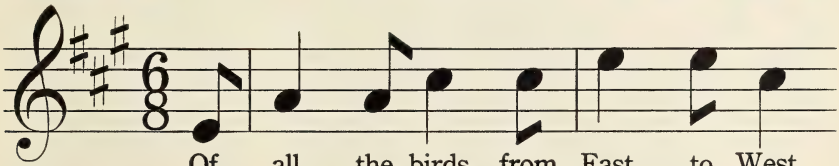

Of all the birds from East to West

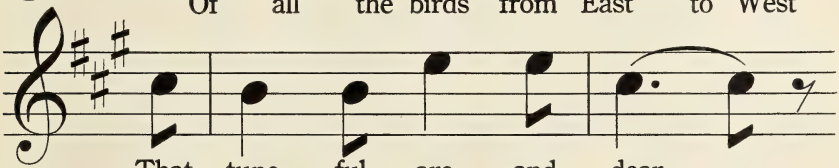

That tune - ful are and dear,

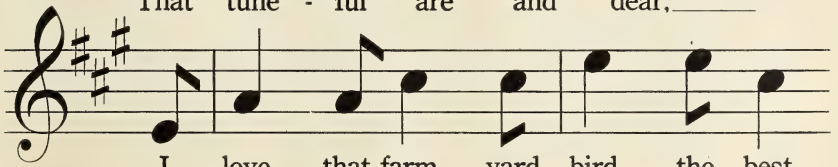

I love that farm - yard bird the best,

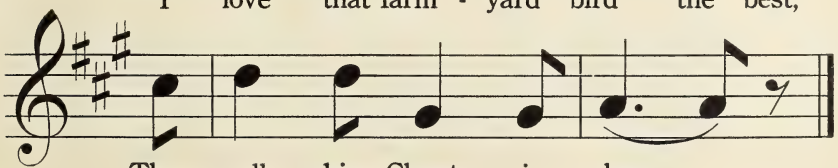

They call him Chant - i - cleer.

Sunflowers

Rote Song

W. Otto Miessner

W. Otto Miessner

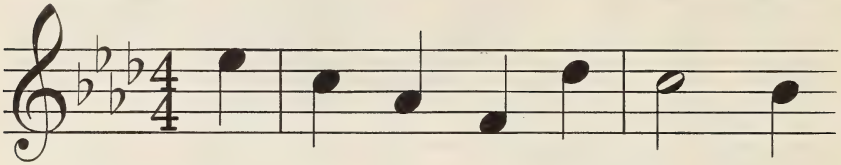

Sun - flow - ers are sight - se - ers;

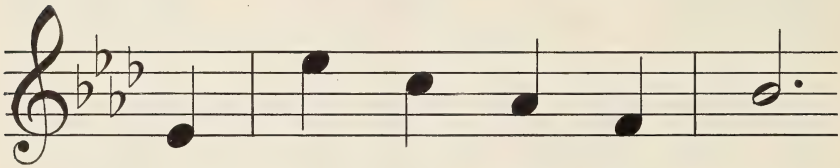

They grow so high and tall

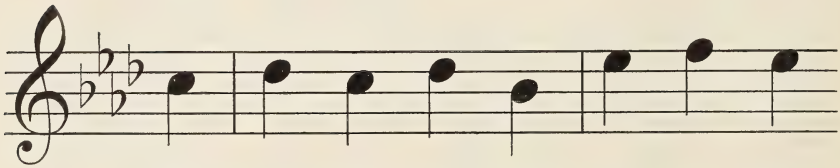

That they can see their flow - er friends

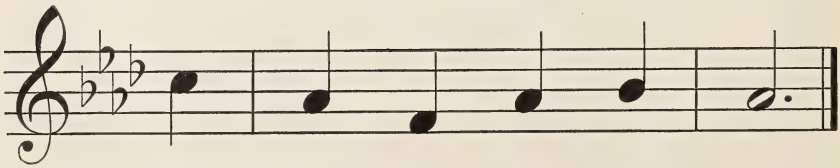

Be - yond the gar - den wall.

Choose Your Partner

Rote Song

NANCY BYRD TURNER

SWEDISH SINGING GAME

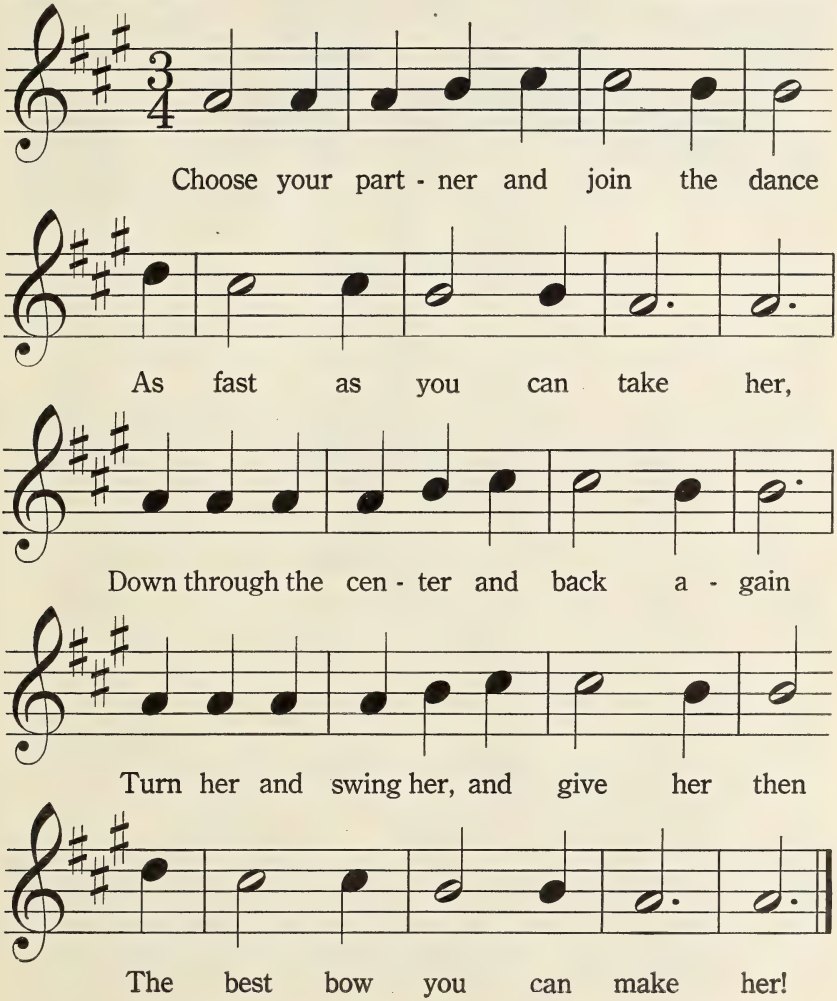

Children's Hymn

ABBIE FARWELL BROWN — SICILIAN MELODY

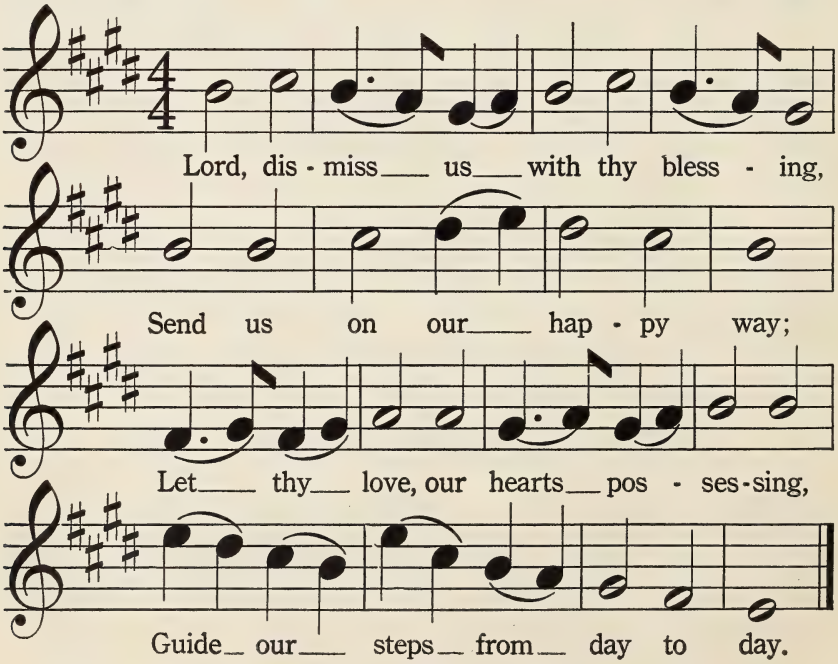

America

SAMUEL F. SMITH — HENRY CAREY

My country, 'tis of thee, Sweet land of lib - er - ty,

Of thee I sing; Land where my fa - thers died,

Land of the Pil - grims' pride, From ev - 'ry

moun - tain side Let free - dom ring.

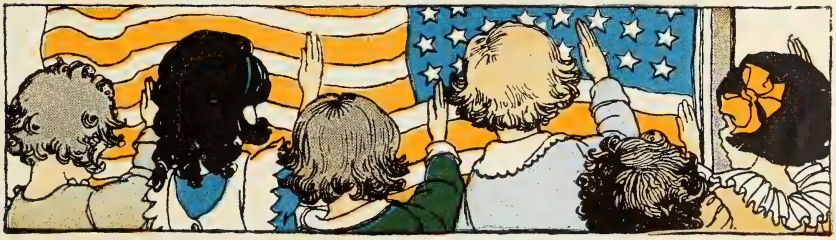

INDEX

TITLE	PAGE
Airplane, The	79
America	91
Animal Crackers	41
Apple Man, The	33
Armistice Day	22
Balloon Man, The	37
Bells at Chazy	30
Bells in the Steeple	31
Candy Man, The	13
Chanticleer	87
Children's Hymn	90
Children That People Love, The	9
Choose Your Partner	89
Christmas Stockings	29
Christmas Bells	30
Coming Rain	53
Cradle Song	66
Cure for Crossness, A	4
Dancers, The	11
Dancing Lesson	86
Dew Drop, A	77
Echo Man, The	76
Elephant, The	72
Evening Prayer	80
Evening Star	81
Feathers	8
Firemen, The	64
Fisherman, The	20
Flag Song	47
Following the Winds	42
Fruit	57
Gay Leaves Flying	24
George Washington	46
Good Morning	2
Grandma	36
Gratitude	12
Hallowe'en	16
Happy Eskimo, The	70
I Had a Little Doggy	6
Indian Echo Song	50
Indian Lullaby	45
In the Orchard	5
Jack and Jill	3
Jacky Frost	27
Jump Rope	58
Knitting Song	84
Lace Seller, The	80
Lincoln	40
Lullaby	28
Marbles	85
Marching 'Round the Schoolroom	65
Marching Star	54
May	73
Million Little Sunbeams, A	60
Morning Song	81
New Moon, The	55
New Year	32
On Christmas Eve	25
Open the Window	1
Organ Man, The	67
Owl, The	75
Papoose	51
Playing Horse	53
Point Lightly, Partner	59
Progress in School	32
Puss in the Corner	44
Rag Man, The	33
Rain Song	74
Ride a Cock Horse	10
Rowing Song	69
Run and Hop	43
Sandman, The	34
School Song	48
Scissors Grinder	45
Sing a Song of Workshops	26
Skipping Song	18
Sleep, Dolly, Sleep	82
Sleigh Ride, A	56
Slumber Song	62
Snowbirds, The	49
Soldiers' March	23
Squirrel Dear	24
Street Car, The	14
Sunflowers	88
Swing Song	78
Ten o'Clock	13
Thanksgiving	19
Toyland	68
Traffic Cop, The	21
Valentine's Day	44
Westminster Chimes	31
When Children Say "Good Morning"	38
Where We Get Our Bread	52
Wild Geese	17
Winds of Evening	61

35-2

Date Due

~~Oct 21 '7~~		EDUC AP 1 7 '72	
~~Nov 24~~		MAR 29 RETURN	
~~Jul 22 '53~~		OCT 25 RETURN	
~~Jul 30 '53~~		EDUC NO 1 6 '77	
~~Aug 5 '53~~			
~~Aug 6 '53~~			
~~Feb 3 '54~~		Returned NOV 19 '77	
~~Mar 25 '55~~		DUE Educ FEB 20 '79	
~~Jul 18 '55~~			
~~AUG 7 1961~~			
~~[illegible]~~			
~~NOV 1 5 '6[illegible]~~			
~~NOV 2 1963~~			
~~NOV 1 2 [illegible]~~			
~~[illegible] 1963~~			
~~FEB 5 '64~~			
~~FEB 8 '64~~			
EDUC NO 3 '72			
OCT 31 RETURN			

UNIVERSITY OF ALBERTA
EDUCATION LIBRARY

M 1994 M12A BK-1
MCCONATHY OSBOURNE 1875-1947
THE MUSIC HOUR

39345587 CURR HIST

000005865944

TION LIBRARY

M 1994 M12A bk.1
McConathy, Osbourne, 1875-1947.
The music hour,
HISTORICAL COLLECTION
0250671E CURR

bk. 1

CURRICULUM

UNIVERSITY OF ALBERTA
EDUCATION LIBRARY